

**SLR Property I, LP**

**2825 Oak Lawn Ave #191577**

**Dallas, TX 75219**

(512) 810-3584  
alang@sandowlakesranch.com



**Affidavit**

I, Alan L. Gardenhire, Vice President of Operations, SLR Property I, LP (SLR), hereby certify, to the best of my knowledge, the following facts:

1. On December 9, 2022, the attached letter and notice regarding SLR's applications to Post Oak Savannah Groundwater Conservation District for (1) a new 15,000 af/yr Simsboro Operating Permit and (2) a new 9,000 af/yr Simsboro and Hooper Drilling and Operating Permit were given to 67 landowners (65 mailed via U.S. Postal Service Priority Mail with Delivery Confirmation and 2 hand delivered). Per Milam County Appraisal District, since cemeteries are tax-exempt, there is no address on file, so the 2 cemeteries on the list were not sent letters.
2. A list of the landowners and their addresses is attached to this document.

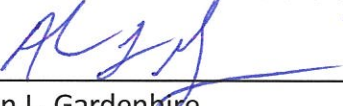
  
\_\_\_\_\_  
Alan L. Gardenhire  
Vice President of Operations  
SLR Property I, LP

STATE OF TEXAS           §  
                                     §  
COUNTY OF MILAM       §

This instrument was acknowledged before me on this 5th day of January, 2023, by **Alan L. Gardenhire**, Vice President of Operations, SLR Property I, LP, on behalf of SLR Property I, LP.

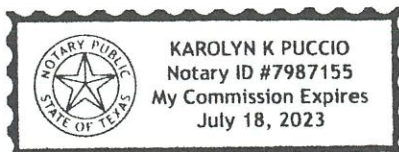

Notary Stamp:

Notary Public in and for the State of Texas

  
\_\_\_\_\_  
Karolyn K. Puccio  
Notary Public in and for the State of Texas

SLR Property I, LP  
2825 Oak Lawn Ave #191577  
Dallas, TX 75219

(512) 810-3584  
alang@sandowlakesranch.com



December 9, 2022

SLR Property I, LP  
2835 Oak Lawn Ave. #191577  
Dallas, TX 75219

**RE: Mailed notice of public hearing to be held by the Post Oak Savannah Groundwater Conservation District**

Enclosed in accordance with Rule 7.5.2 of the Post Oak Savannah Groundwater Conservation District (POSGCD) is a notice of public hearing to be held before POSGCD on two applications submitted by SLR Property I, LP.

Respectfully,

A handwritten signature in blue ink, appearing to read "Alan Gardenhire", with a stylized flourish at the end.

Alan Gardenhire  
VP Operations  
SLR Property I, LP

Enclosure

NOTICE OF A PUBLIC HEARING  
POST OAK SAVANNAH GROUNDWATER CONSERVATION DISTRICT

January 10, 2023, 5:30 P.M.

Post Oak Savannah Groundwater Conservation District Offices

310 East Avenue C, Milano, Texas 76556

The Board of Directors of the Post Oak Savannah Groundwater Conservation District (District) will hold a public hearing in the Post Oak-Savannah Groundwater Conservation District Offices, 310 East Avenue C, Milano, Texas 76556, on Tuesday, January 10, 2023, at 5:30 P.M., for the purpose of receiving public comments on the following applications.

Notice is hereby given of the following public hearing that will be held at the time and place listed above on the following applications, to-wit: an Application for a New 9,000 acre-feet per year (af/yr) Simsboro and Hooper Drilling and Operating Permit, and an Application for a New 15,000 af/yr Simsboro Operating Permit.

The applicant is SLR Property I, LP (SLR, or the Applicant), whose address is: 2825 Oak Lawn Avenue, Dallas, TX 75219. SLR submitted these applications on October 17, 2022.

SLR requests a new Drilling and Operating Permit to produce up to 9,000 af/yr from the Simsboro formation, and up to 4,500 af/yr from the Hooper formation, provided that the total production in any one year may not exceed 9,000 acre-feet. SLR requests authorization to drill and operate up to a total of 60 new wells (up to 30 new Simsboro wells and up to 30 new Hooper wells), at 30 defined well sites. Figures 1 and 2 included as part of this notice show the locations of the 30 proposed new Simsboro wells (identified as OP9-1 through OP9-30) and the 30 proposed new Hooper wells (identified as OPH9-1 through OPH9-30). The location and production capacity for each proposed new well are shown in Tables 1 and 2 included as part of this notice. The approximate center of each of the 30 defined well sites is a point midway between the location of each proposed new Simsboro well and the location of the same-numbered proposed new Hooper well. To provide flexibility, SLR requests authorization to drill more than one Simsboro well at a given well site, and/or more than one Hooper well at a given well site, depending upon conditions found at each well site. The total combined production capacity of all wells constructed at a given well site that are screened into the same formation will be less than or equal to the production capacity defined for the one well identified in the application for production from that formation at that well site.

SLR requests that the water produced under the new 9,000 af/yr Simsboro and Hooper Drilling and Operating Permit be authorized to be used for municipal, industrial, manufacturing and commercial purposes anywhere within Milam and Burleson Counties.

SLR requests that the term of the new 9,000 af/yr Simsboro and Hooper Drilling and Operating Permit be 40 years from the date of issuance of the permit.

Additionally, SLR seeks a new 15,000 af/yr Simsboro Operating Permit to be used in conjunction with SLR's 15,000 af/yr Simsboro Historic Use Permit No. 0330 ("Permit 0330"). As noted in the application, there would be a cap of 15,000 af/yr on total production under both permits. SLR

requests that upon issuance of the new 15,000 af/yr Operating Permit, the entire 15,000 af/yr will be assigned to Permit 0330 and 0 af/yr per year will be assigned to the new Operating Permit. From time to time thereafter, SLR will notify the District of the portion of the 15,000 af/yr assigned to the new Operating Permit and noting the remaining portion of the 15,000 af/yr that will remain assigned to Permit 0330. At the District's insistence, SLR has agreed that the amount assigned to Permit 0330 may never be increased above the last amount assigned. If Permit 0330 is ever terminated for any reason, the amount assigned to Permit 0330 at that time would be assigned to the new Operating Permit, resulting in the full 15,000 af/yr being assigned to the new Operating Permit.

Water produced under the new Operating Permit will be pumped from the Simsboro formation using the same 61 wells authorized under Permit 0330. Figure 3 included as part of this notice shows the locations of the 61 wells authorized under Permit 0330. The location and approved production capacity for each authorized well under Permit 0330 are included in Table 3 included as part of this notice. If an authorized well operating at the approved production capacity for water produced under Permit 0330 does not meet current District property line setback or well spacing regulations for new wells, the District may approve a lower production capacity for water produced from that well under the new 15,000 af/yr Simsboro Operating Permit.

SLR requests that water assigned to and produced under the new 15,000 af/yr Simsboro Operating Permit and reduced from Permit 0330 be authorized to be used for municipal, industrial, manufacturing, and commercial purposes anywhere within Milam and Burleson Counties.

SLR requests that the term of the new 15,000 af/yr Simsboro Operating Permit be 40 years from the date of issuance of the permit. Permit 0330 was effective December 11, 2007 and its term is through December 31, 2038. SLR is not at this time requesting renewal of Permit 0330.

Figure 4 included as part of this notice shows the location of SLR's Milam County property in relation to the City of Rockdale and other cities and towns, Milam County boundaries, and certain roads and highways.

Documents related to the above referenced applications and public hearing are available for inspection, review, and copying at Post Oak Savannah Groundwater Conservation District offices, located at 310 East Avenue C, Milano, Texas. Persons wishing to be heard as a potential party to the hearing on the applications must notify the General Manager in writing at least five (5) business days before the hearing at 310 East Avenue C, Milano, Texas 76556. Any affected person who intends to contest one or both applications must provide timely written notice of that intent to the Applicant and to the District. The notice to the District shall be to the District offices located at 310 East Ave C, Milano, Texas 76556. Notice of intent to contest must be given at least five (5) business days prior to the date of the hearing. Such notice shall be given to both the Applicant and to the District and shall be delivered at least five (5) business days prior to the date of the hearing. A copy of the documents and applications are available to the public during office hours from 8:00 a.m. until 4:00 p.m., Monday through Friday.

**Figure 1**  
**30 proposed Simsboro well locations for the**  
**9,000 af/yr Simsboro and Hooper Drilling and Operating Permit.**

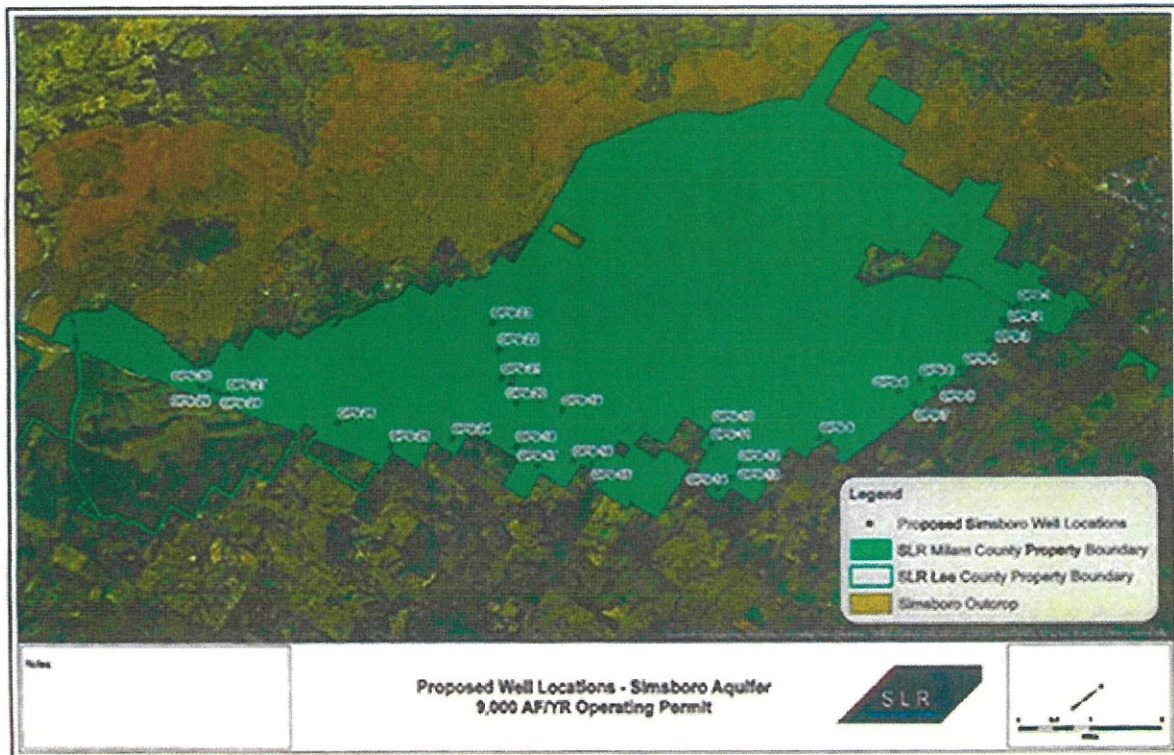
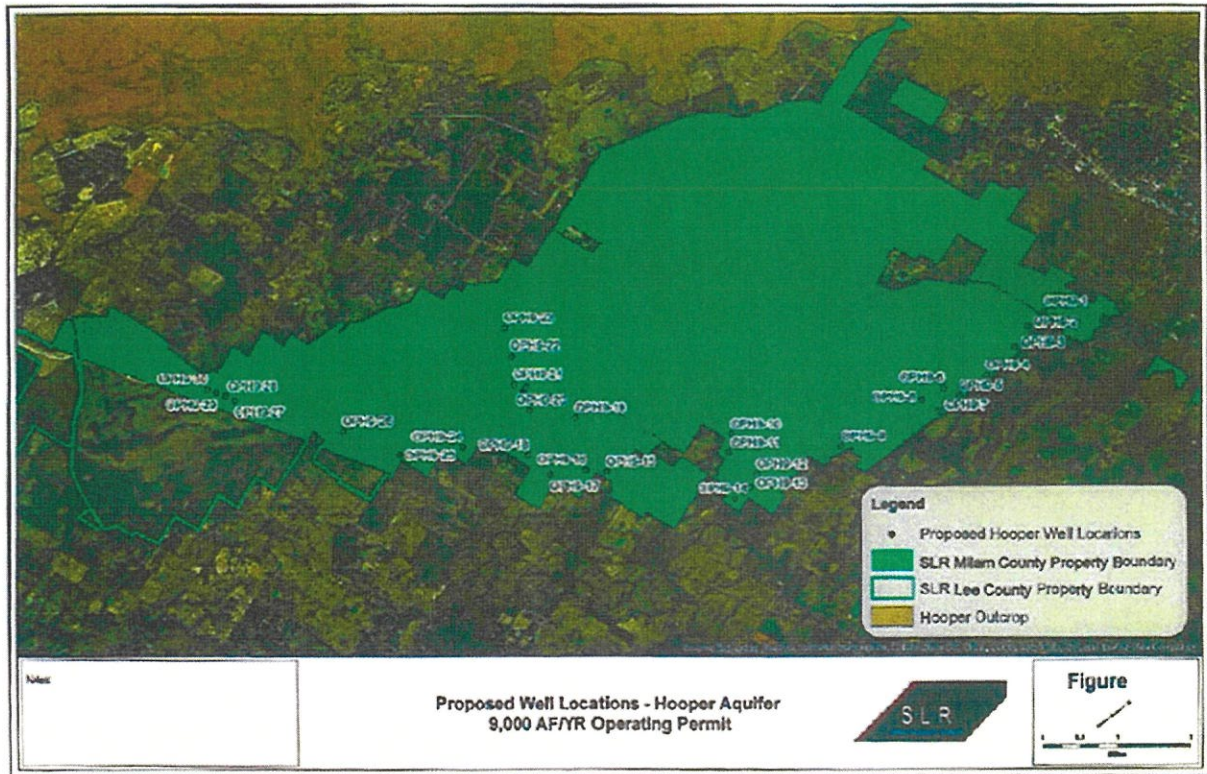



**Table 1**  
**30 proposed Simsboro wells for the**  
**9,000 af/yr Simsboro and Hooper Drilling and Operating Permit**

Well Designation	Longitude	Latitude	Proposed Production Capacity (gpm)	Well Location – Milam County Appraisal District Property ID
OP9-1	-97.010413	30.618638	300	10354
OP9-2	-97.010247	30.614427	300	10354
OP9-3	-97.008625	30.610151	300	10354
OP9-4	-97.007737	30.602159	300	10354
OP9-5	-97.007957	30.595463	300	10354
OP9-6	-97.011542	30.594079	600	10354
OP9-7	-97.008049	30.590424	300	10354
OP9-8	-97.012425	30.589417	600	10354
OP9-9	-97.015438	30.571389	500	20519072
OP9-10	-97.032990	30.556130	600	20519037
OP9-11	-97.030037	30.553561	600	20519037
OP9-12	-97.022179	30.555194	600	20519037
OP9-13	-97.020848	30.552580	600	20519037
OP9-14	-97.020988	30.548801	600	20519037
OP9-15	-97.044111	30.532258	600	20519037
OP9-16	-97.047234	30.529537	500	20519037
OP9-17	-97.051644	30.523327	500	20519037
OP9-18	-97.058235	30.522266	500	20519037
OP9-19	-97.058101	30.534307	500	20519037
OP9-20	-97.066085	30.527880	500	20519037
OP9-21	-97.072843	30.528557	300	10354
OP9-22	-97.078356	30.531653	300	10354
OP9-23	-97.083917	30.533874	300	10354
OP9-24	-97.069096	30.513067	500	20519037
OP9-25	-97.076719	30.502442	500	20519037
OP9-26	-97.088866	30.496775	500	11598
OP9-27	-97.110438	30.483316	500	11598
OP9-28	-97.112249	30.482408	300	11598
OP9-29	-97.114002	30.481291	300	11598
OP9-30	-97.115993	30.480531	300	11598

**Figure 2**  
**30 Proposed Hooper Well Locations for the**  
**9,000 af/yr Simsboro and Hooper Drilling and Operating Permit**

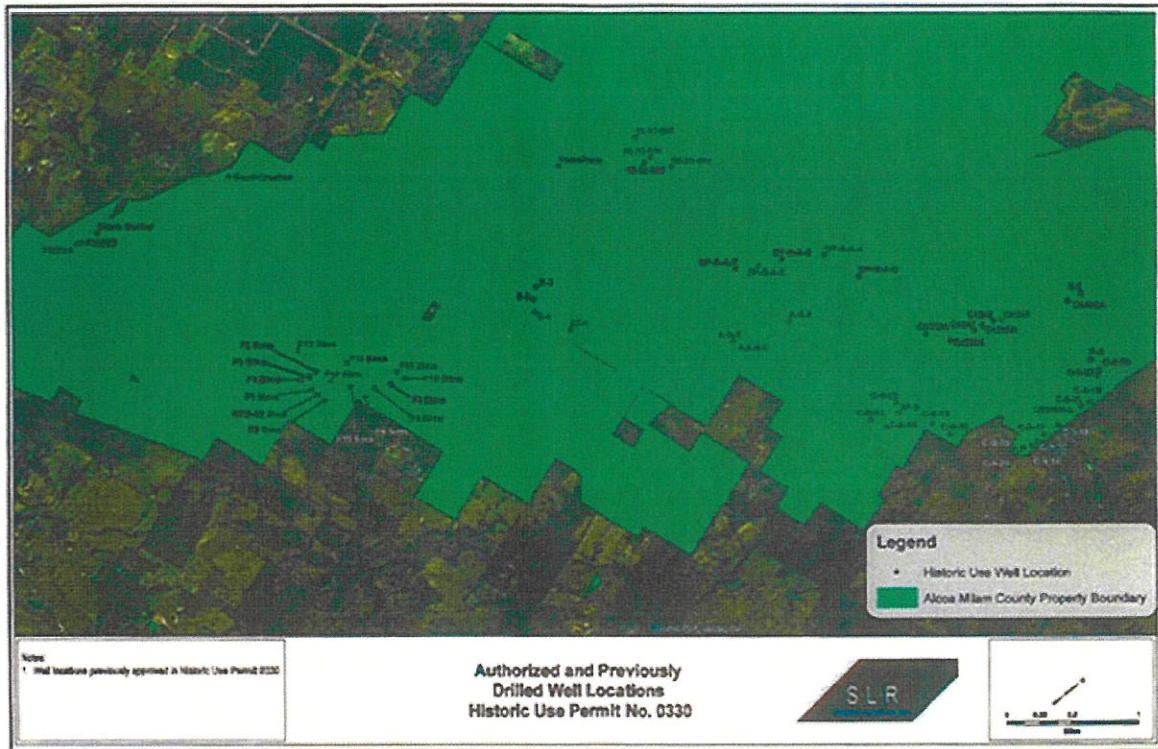

**Table 2**  
**30 Proposed Hooper Wells for the**  
**9,000 af/yr Simsboro and Hooper Drilling and Operating Permit**

Well Designation	Longitude	Latitude	Proposed Production Capacity (gpm)	Well Location – Milam County Appraisal District Property ID
OPH9-1	-97.010469	30.618767	150	10354
OPH9-2	-97.010303	30.614555	150	10354
OPH9-3	-97.008680	30.610280	150	10354
OPH9-4	-97.007734	30.602297	150	10354
OPH9-5	-97.007954	30.595601	150	10354
OPH9-6	-97.011539	30.594217	300	10354
OPH9-7	-97.008046	30.590561	150	10354
OPH9-8	-97.012422	30.589555	300	10354
OPH9-9	-97.015404	30.571523	250	20519072
OPH9-10	-97.033043	30.556259	300	20519037
OPH9-11	-97.030091	30.553691	300	20519037
OPH9-12	-97.022232	30.555323	300	20519037
OPH9-13	-97.020902	30.552710	300	20519037
OPH9-14	-97.021042	30.548931	300	20519037
OPH9-15	-97.044261	30.532212	300	20519037
OPH9-16	-97.047383	30.529491	250	20519037
OPH9-17	-97.051793	30.523281	250	20519037
OPH9-18	-97.058384	30.522220	250	20519037
OPH9-19	-97.058251	30.534260	250	20519037
OPH9-20	-97.066225	30.527945	250	20519037
OPH9-21	-97.072983	30.528622	150	10354
OPH9-22	-97.078496	30.531718	150	10354
OPH9-23	-97.084057	30.533939	150	10354
OPH9-24	-97.069245	30.513020	250	20519037
OPH9-25	-97.076868	30.502395	250	20519037
OPH9-26	-97.088947	30.496657	250	11598
OPH9-27	-97.098057	30.487739	250	11598
OPH9-28	-97.110243	30.481677	150	11598
OPH9-29	-97.112887	30.480248	150	11598
OPH9-30	-97.115531	30.478818	150	11598



**Figure 3**  
**61 Authorized Simsboro Well Locations under Historic Use Permit No. 0330**  
**for the 15,000 af/yr Simsboro Operating Permit to be Used in Conjunction with**  
**SLR's Historic Use Permit**



**Table 3**  
**61 Authorized Wells under Historic Use Permit No. 0330**  
**for the 15,000 af/yr Simsboro Operating Permit to be Used in Conjunction with**  
**SLR's Historic Use Permit**

Well Count	Well Name	Latitude	Longitude	Well Category*	Approved Production Capacity (gpm)
1	58-32-502	30.560556	-97.072222	DUAL HUP-OP	500
2	58-32-503	30.561667	-97.066112	DUAL HUP-OP	500
3	58-32-504	30.56083	-97.06778	HUP	500
4	58-32-505	30.55942	-97.06879	HUP	500
5	A-9-2	30.55511	-97.04182	HUP	540
6	A-9-3	30.55482	-97.04309	HUP	540
7	AT-1	30.54091	-97.05737	DUAL HUP-OP	500
8	AT-2	30.56416	-97.02223	HUP	540
9	C4052A	30.57223	-97.02831	DUAL HUP-OP	300
10	C4245	30.57988	-97.02349	DUAL HUP-OP	240
11	C4246	30.57911	-97.02407	DUAL HUP-OP	250
12	C4247	30.57784	-97.02452	DUAL HUP-OP	240
13	C4248A	30.57674	-97.02479	DUAL HUP-OP	230
14	C4250A	30.57393	-97.02559	DUAL HUP-OP	290
15	C-4440A	30.58688	-97.02000	HUP	440
16	C5245B	30.57941	-97.00878	DUAL HUP-OP	410
17	C-9-12	30.56138	-97.02401	DUAL HUP-OP	440
18	C-9-13	30.56657	-97.01864	DUAL HUP-OP	320
19	C-9-14	30.56227	-97.02189	DUAL HUP-OP	420
20	C-9-15	30.57191	-97.00947	HUP	250
21	C-9-16	30.57370	-97.00835	HUP	420
22	C-9-17	30.57550	-97.00838	HUP	260
23	C-9-18	30.57744	-97.00833	HUP	510
24	C-9-19	30.58184	-97.00811	HUP	460
25	C-9-20	30.56734	-97.01604	DUAL HUP-OP	450
26	C-9-23	30.56489	-97.02366	HUP	420
27	C-9-26	30.58430	-97.01025	HUP	620
28	C-9-27	30.58484	-97.01057	HUP	500
29	C-9-29	30.57276	-97.00874	HUP	370
30	C-9-30	30.57448	-97.00817	HUP	420
31	C-9-31	30.58076	-97.00835	HUP	450
32	DP-S-A-3	30.57033	-97.03935	DUAL HUP-OP	250
33	DP-S-A-4	30.56881	-97.04432	DUAL HUP-OP	250
34	DP-S-A-5	30.56458	-97.04714	DUAL HUP-OP	250
35	DP-S-A-6	30.56225	-97.04861	DUAL HUP-OP	250
36	DP-S-A-7	30.55998	-97.05018	DUAL HUP-OP	250
37	E-1	30.58835	-97.01944	DUAL HUP-OP	1,000
38	E-2	30.54073	-97.06448	HUP	1,000
39	E-3	30.53970	-97.06348	HUP	1,000
40	E-4	30.53892	-97.06204	HUP	1,000
41	F1 Sims	30.51378	-97.07286	HUP	560
42	F10 Sims	30.52283	-97.06630	DUAL HUP-OP	250
43	F11 Sims	30.52264	-97.06762	DUAL HUP-OP	250

44	F12 Sims	30.51527	-97.07801	DUAL HUP-OP	250
45	F13 Sims	30.51867	-97.07272	DUAL HUP-OP	250
46	F14 Sims	30.51614	-97.07222	DUAL HUP-OP	250
47	F15 Sims	30.51738	-97.07004	DUAL HUP-OP	250
48	F2 Sims	30.51536	-97.07445	DUAL HUP-OP	250
49	F3 Sims	30.51442	-97.07441	HUP	250
50	F4 Sims	30.51329	-97.07452	DUAL HUP-OP	250
51	F5 Sims	30.51402	-97.07085	HUP	250
52	F5222A	30.50352	-97.10667	HUP	500
53	F5222B	30.50301	-97.10691	HUP	200
54	F6 Sims	30.51804	-97.06758	DUAL HUP-OP	250
55	F8 Sims	30.51959	-97.06777	DUAL HUP-OP	250
56	F9 Sims	30.52120	-97.06688	DUAL HUP-OP	250
57	NFD-02 Sims	30.51388	-97.07195	HUP	250
58	P-5	30.58484	-97.01220	DUAL HUP-OP	500
59	South Crusher	30.52158	-97.10150	HUP	500
60	Storm Shelter	30.50569	-97.10631	HUP	500
61	Wash Rack	30.55158	-97.07546	HUP	500

\* "DUAL HUP-OP" wells are approved for use under both SLR's Historic Use Permit and SLR's Operating Permit No. 0148

**Figure 4**  
**Location of SLR's Milam County property (shaded) in relation to the City of Rockdale and other cities and towns, Milam County boundaries, and certain roads and highways**

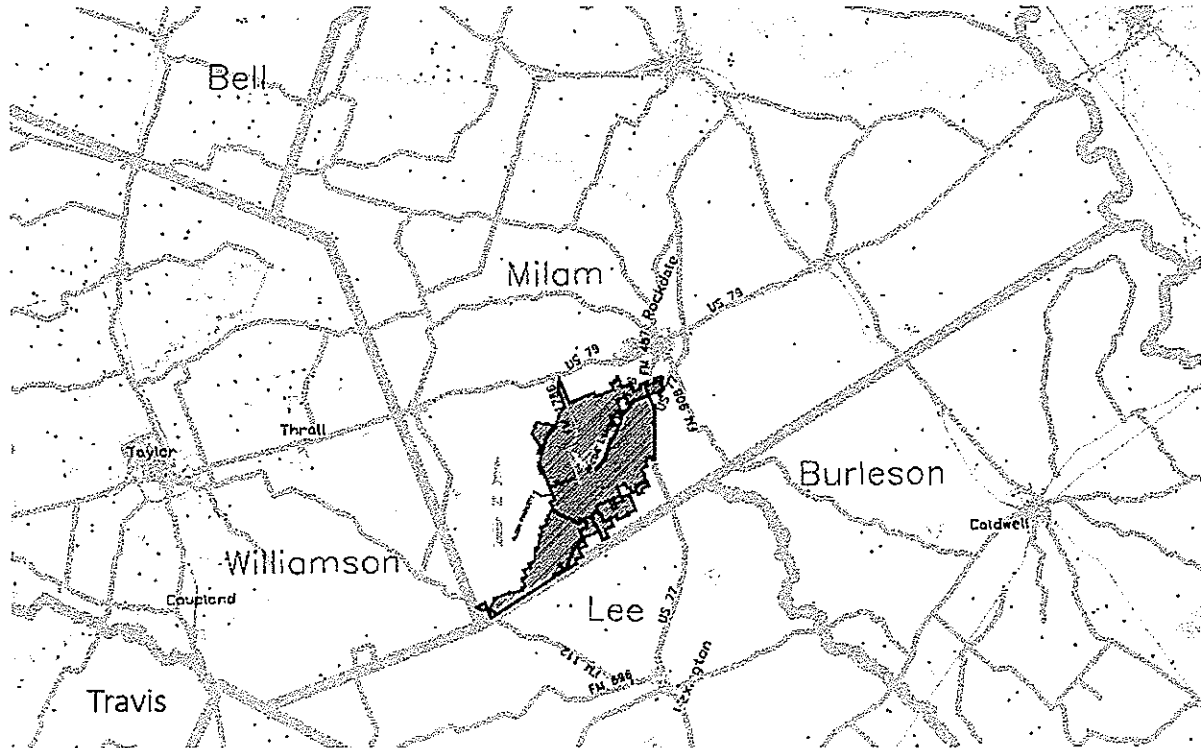

65 Mailed Priority Mail  
2 Hand Delivered

	Property Owner	County	E Number	Address	Address	Address
1	MEKKIE JENNIFER & BURRIOLA DUSTY	Miam	20511103	PO BOX 2414	ARANSAS PASS	78335
2	LAZY M TOO RANCH LLC	Miam	22349	4907 BACKTRAIL DR	AUSTIN	78731
3	MARINO MATT & HOLLY % EIS APONTE INVESTMENTS LLC	Miam	20501240	8301 CORIANCER COVE	AUSTIN	78729
4	NAIDU SATISH & NARASIMHAU SAIDHYA & MOHANRAU PARTHIBAN	Miam	56358	11001 WYNNEMOOD ST	AUSTIN	78717
5	STATE OF TEXAS % TXDOT	Miam	74158	125 E 11TH ST	AUSTIN	78701-2483
6	YOUNT, ROBBY	Miam	57102	8802 SANSON RD	AUSTIN	78754
7	BARTLETT ELECTRIC COOPERATIVE	Miam		27492 STATE HIGHWAY 95	BARTLETT	76511
8	USON RAMON & JANICE	Miam	20524235	1441 W CLARK ST	BARTLETT	76511
9	BLUEBONNET ELECTRIC COOPERATIVE	Lee		P.O. BOX 729	BASTROP	77602
10	CAREY LIVING TRUST % CAREY D W TRUSTEE	Miam	20501240	640 PINEY CREEK RD	BELVILLE	77418
11	VASQUEZ RICARDO & ERICA	Miam / Lee	20501240, 77469 / 16423	16726 CREEK VIEW LANE	CYPRESS	77429
Hand Delivered	LUMINANT GENERATION CO LLC	Miam	20519948, 20519949, 20519950, 20520283, 20520445, 14547	% STATE & LOCAL TAX DEPT 6555 SIERRA DR, IRVING, TX 75039	DALLAS	75221
12	NOACK FARMS LLC	Miam	28330	2711 DALI	DALLAS	75282
13	ONCOR ELECTRIC DELIVERY COMPANY	Miam	17115	PO BOX 13910D	DALLAS	75313
Hand Delivered	SIR PROPERTY I, LP	Miam	10354, 11598, 20519027, 20519072, 20520844, 20520847, 20520848, 20520849, 20520850, 20520851, 20523976	2825 OAK LAWN AVE #191577	DALLAS	75219
14	WOOD JOHN & DEBORAH	Miam	20510217	614 BAYOU VISTA	DEER PARK	77536
15	GERVAIS BEAU	Miam	20501240	6414 PINESHADE LANE	HOUSTON	77008
16	HARRIS BRYAN D	Miam / Lee	77470, 22501240 / 16428	15500 CUTLER RD APT 4004	HOUSTON	77070
17	PATTERSON SARY E PC	Miam	20505400	PO BOX 52159	HOUSTON	77052
18	EISTERHOLD JAMES & AMY	Miam	12679, 26694, 76702, 76703, 76704	19607 HURST WOOD DR	HUMBLE	77346
19	A HALEY'S HOUSES LLC SERIES	Miam	20510701	453 COUNTY ROAD 135	HUTTO	78634
20	KRUGER RANDY & LOISE LIVING TRUST	Miam	57205	2706 COLT COVE	LAGO VISTA	78645
21	NUNEZ CHAD & BRUNNER HEATHER	Miam	20524216	813 DERCREEK LN	LEANDER	78641
22	BIEBLE RUSSELL SCOTT & PAUL ANTHONY BIEBLE	Lee	28791	P.O. BOX 71	LEXINGTON	78947
23	HOWELL JOHN J & REBA	Miam	18502	PO BOX 633	LEXINGTON	78947
24	JORDAN JUDY	Miam	14773	7838 COUNTY ROAD 455	LEXINGTON	78947
25	LEVYEN MARK A	Miam	18588	208 AVE C	LEXINGTON	78947
26	LEVYEN WARY A & CRUZ	Miam	19070	208 AVE C	LEXINGTON	78947
27	MINUDINE DON ET AL	Miam	22774, 20512888	1943 E FM 696	LEXINGTON	78947
28	OTTE TIMOTHY & DOROTHY	Miam	22173	1974 W COUNTY ROAD 415	LEXINGTON	78947
29	RUTHVEN LINDA HOBBS	Miam	11803	2638 W FM 696	LEXINGTON	78947
30	SIMPSON ROY L	Lee	190642	1021 PRIVATE ROAD 7724	LEXINGTON	78947
31	ZAK JOHNNIE L & MARGIE D	Miam	55986	5408 FM 1624	LEXINGTON	78947
32	WILLIAMSON THOMAS & VICKI	Miam	22095	PO BOX 282	LINCOLN	78948
33	WILLIAM F HOWELL FAMILY TRUST ETAL	Miam	18784	709 LAKEVIEW PASS	NEW BRAUNFELS	78130
34	YOUNG DOUGLAS WAYNE	Miam	22163	303 W JEFFERSON ST	PALMER	75152
35	YOUNG VELMA TRUST	Miam	12292, 12378, 13752, 13845, 23068, 68498, 74791, 74792	303 W JEFFERSON ST	PALMER	75152
36	LIMORANCH LLC	Miam	18409	19500 ABIGAIL WAY	PHILDEVILLE	78660
37	BARCAK JASON & LACY	Miam	13479	7337 S US HWY 77	ROCKDALE	76567
38	CITY OF ROCKDALE	Miam		P.O. BOX 586	ROCKDALE	76567
39	GRANE PEGGY JANE	Miam	23152	PO BOX 522	ROCKDALE	76567
40	DAVIDSON, BILLY LLOYD	Miam		PO BOX 1375	ROCKDALE	76567
41	FAUGHT STEVEN	Miam	21076	2280 COUNTY ROAD 313	ROCKDALE	76567
42	FOSTER BILL	Miam	12685	576 FM 1712	ROCKDALE	76567
43	HALL CAROLYN CRIM	Miam	20515059	2627 S FM 487	ROCKDALE	76567
44	KEEN PETE ESTATE	Miam	21317	1603 YORKLEY	ROCKDALE	76567
45	LA PICHAUW LLC	Miam	20510702	100 COUNTY ROAD 314	ROCKDALE	76567
46	LA PICHAWW LLC	Miam	20510702	4060 S HWY 77	ROCKDALE	76567
47	LATTA GLENN	Miam	20516696	4060 S US HWY 77	ROCKDALE	76567
48	LATTA GLENN E & ANN E	Miam	20510853	4060 S US HWY 77	ROCKDALE	76567
49	LAY JAMES ALLEN	Miam	20983	PO BOX 613	ROCKDALE	76567
50	LBK LIVING TRUST	Miam	77001	607 S FM 908	ROCKDALE	76567
51	LOCKLIN J V MRS ESTATE	Miam	13367	209 W ROBERTS AVE	ROCKDALE	76567
52	MATHIS SHELLEY & MCINTOSH SANDRA	Miam	20512655	2501 COUNTY ROAD 313	ROCKDALE	76567
53	MCANIEL WILLIAM T ESTATE	Miam	22191, 22344, 22425	6246 COUNTY ROAD 314	ROCKDALE	76567
54	MESCHWITZ DAVEY JR & CRYSTAL	Miam	20510225	462 US HWY 77	ROCKDALE	76567
55	RHUM KIRK & PONCE-RHUM SOPHIA	Miam	20526190	5800 COUNTY ROAD 313	ROCKDALE	76567



	Property Owner	County	R Number	Address	Address	Address	Address
53	SHAMY RICHARD JR, LISA & CHRISTOPHER	Millam	76706	2669 COUNTY ROAD 313	ROCKDALE	TX	76567
54	SKRBAK JESSICA	Millam	205-6945	5065 S HWY 77	ROCKDALE	TX	76567
55	SOUTHWEST MILAM WATER SUPPLY CORPORATION	Millam		706 EAST CAMERON AVENUE	ROCKDALE	TX	76567
56	STAUFFER RONALD & RETTA & BRETHAUPT ROBBIE	Millam	15385, 21-57, 70495	754 COUNTY ROAD 313	ROCKDALE	TX	76567
57	THRASHER IRA RICHARD SR	Millam	71933, 71934, 56381	3002 SOUTH HIGHWAY 77	ROCKDALE	TX	76567
58	MENDIOLA JOSE & ROSALVA	Millam	205-0694	817 CLEARWATER TR.	ROUND ROCK	TX	78664
59	OLVERA VALENTIN L & ARAUJO-JUAREZ ESPERANZA	Millam	20505530	201 AMESWOOD DR	ROUND ROCK	TX	78664
60	SIDES JAMES B ET AL	Millam	21237	307 SERENADE DR	SAN ANTONIO	TX	78216
61	WARBURGER J DAVID	Millam	20523740	22410 ROTHWOOD RD	SPRING	TX	77389
62	MACHU JOHNNIE & MARILYN REVOCABLE LIVING TRUST	Millam	20682	1401 COUNTY ROAD 406	TAYLOR	TX	76574
63	CRUMP RICHARD	Millam	19-64	573 COUNTY ROAD 452	THORNDALE	TX	76577
64	BRAZOS RIVER AUTHORITY	Millam		P.O. Box 7555	WACO	TX	76714
65	PHILLIPS KATHLEEN & PRINGLE RHEA	Millam	22018	5403 WINDRUSH STREET	WESTON LAKES	TX	77441
	EAGLE CEMETERY *	Millam	56082		ROCKDALE	TX	76567
	RICHARDS CEMETERY *	Millam	67867		ROCKDALE	TX	76567

\* Per Milam County Appraisal District, since cemeteries are tax-exempt, no address is required for the account.