

# History

Date	Permittee - Action	Permitted (acre-feet)	Use	Permit No.
12/2007	ALCOA, Corp - Historic Use Permit Issued	15,000	On-site Industrial Use	POS-HUP-0330
11/2012	Alcoa, Inc. – Permit issued for 25,000 acre-feet to aggregate with POS-HUP-0330 wells in addition to drill and operate 24 new wells	25,000	On-site Industrial Use	POS-D&O-0148
9/2021	Use & Location Change for POS-D&O-0148; Transport Permit issued for POS-D&O-0148	25,000	Transport, Municipal, Industrial, Manufacturing or commercial	POS-T-0005, POS-D&O-0148
12/2021	Transfer of Ownership to SLR Property I LP; Historic Use POS HUP-0330	15,000	Municipal, Industrial, Manufacturing or commercial	POS-HUP-0330
12/2021	Transfer of Ownership to SLR Property I LP; POS-D&O-0148, & POS-T-0005	25,000	Municipal, Industrial, Manufacturing or commercial	POS-T-0005, POS-D&O-0148
4/2022	Submitted Draft Permit Applications for 15,000 acre-feet Simsboro and 9,000 acre-feet Hooper and Simsboro	N/A	Municipal, Industrial, Manufacturing or commercial	
7/2022	Submitted Final Permit Applications for 15,000 acre-feet Simsboro and 9,000 acre-feet Hooper and Simsboro	Expired	Municipal, Industrial, Manufacturing or commercial	
10/2022	Resubmitted Final Permit Applications for 15,000 acre-feet Simsboro and 9,000 acre-feet Hooper and Simsboro	TBD	Municipal, Industrial, Manufacturing or commercial	
11/2022	Permit Applications for 15,000 acre-feet Simsboro and 9,000 acre-feet Hooper and Simsboro Administratively Complete	TBD	Municipal, Industrial, Manufacturing or commercial	



# New Administratively Complete Application: 15,000 Acre-foot Simsboro

- **Applicant Request:**

- Production from the Simsboro formation
- New production permit to be used in conjunction with the HUP 0330 and both permits shall not exceed 15,000 acre-feet total
- If approved, 15,000 acre-feet will be assigned to Historic Use permit and 0 acre-feet to new operating permit
- As new operating permit is used, HUP permit will decrease in equal amount
- Amount assigned to HUP may never be increased above the last amount assigned
- New Operating Permit Uses: Municipal, Industrial, Manufacturing and Commercial anywhere in Milam and Burleson Counties
- Operating Permit to be issued for 40-year term
- Not looking for extension of HUP 0330



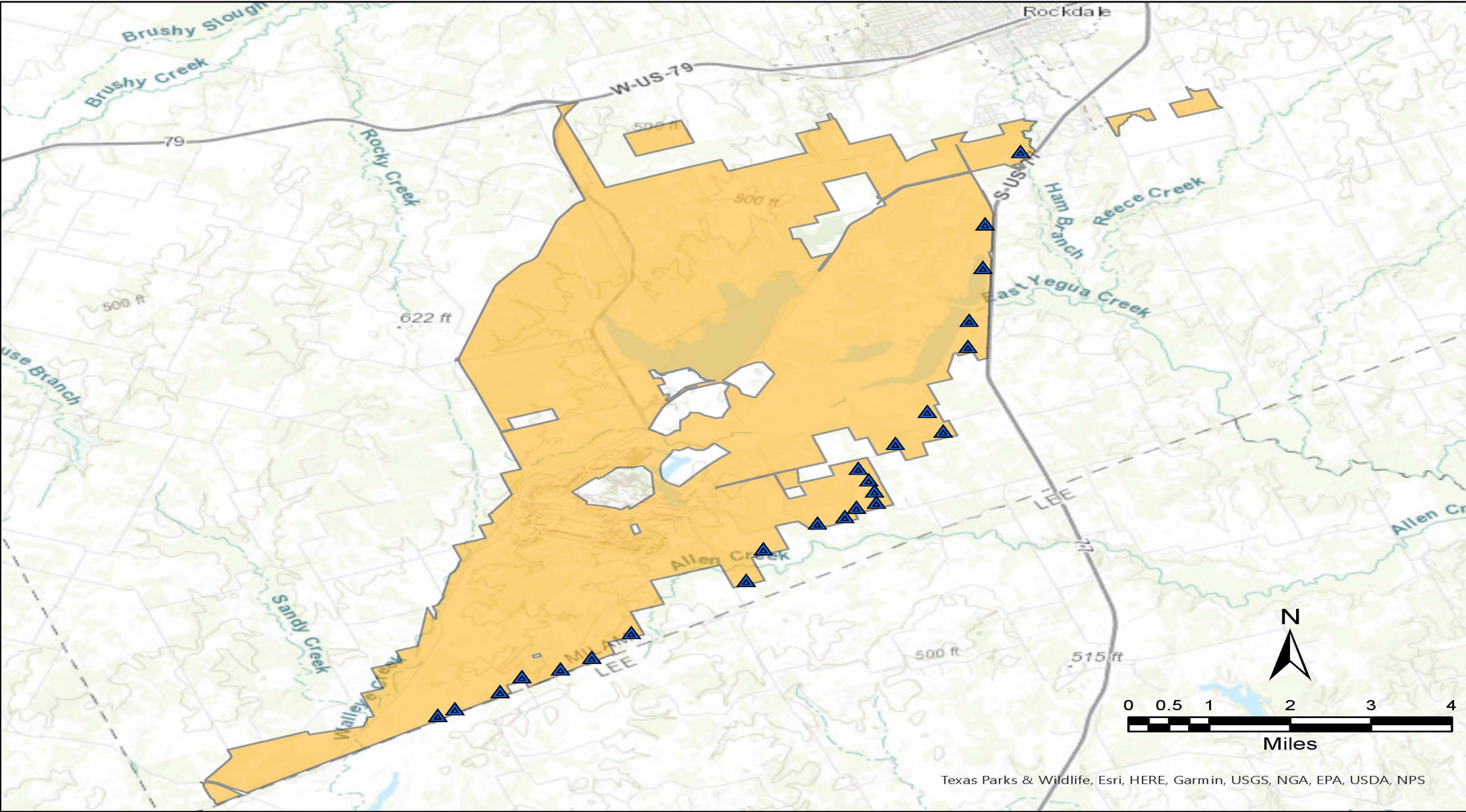



# New Administratively Complete Application: 9,000 Acre-foot Simsboro & Hooper

- **Applicant Request:**

- Production from the Simsboro and Hooper formation
- Maximum 9,000 acre-feet from Simsboro and Maximum 4,500 acre-feet from Hooper, total production not to exceed 9,000 acre-feet per year
- Production can alternate between formations
- 60 new wells at 30 defined well sites
- New Operating Permit Uses: Municipal, Industrial, manufacturing and commercial anywhere in Milam and Burleson Counties
- Permit to be issued for 40-year term



