

**SLR Property I, LP**

**2825 Oak Lawn Ave #191577**

**Dallas, TX 75219**

(512) 810-3584

alang@sandowlakesranch.com



May 31, 2022

Mr. Gary Westbrook, General Manager  
Post Oak Savannah Groundwater Conservation District  
P. O. Box 92  
Milano, Texas 76556

**RE: SLR Property I, LP – Application for Temporary Rig Supply Wells**

Dear Mr. Westbrook:

SLR Property I, LP ("SLR") hereby submits copies of its applications for permits to drill ten(10) temporary rig supply wells for use during construction of permanent production wells approved under Operating Permit O148.

SLR requests that the POSGCD waive the requirement of a public hearing for these applications since these wells will only be of a temporary nature and will be utilized solely for supplying water to drill production wells already approved by the district. The proposed rig supply wells will only be used as a temporary water source for water well drilling operations associated with well construction under the approved Operating Permit 0148.

Upon completion of production well construction, the wells will be plugged according to State of Texas Public Water System and Post Oak Savannah Groundwater Regulations, or alternatively will be converted to long-term monitoring wells to assist with District monitoring requirements.

Enclosed is a check in the amount of one thousand dollars (\$1,000) for the District's processing of these applications.

Thank you for your consideration of SLR's applications. Please let me know if you have any questions or need additional information.

Mr. Gary Westbrook  
Post Oak Savannah Groundwater Conservation District  
May 31, 2022  
Page 2 of 2

Respectfully,

A handwritten signature in blue ink, appearing to read "Alan Gardenhire", with a stylized flourish at the end.

Alan Gardenhire  
Vice President of Operations, SLR Property I, LP

Enclosures

**POST OAK SAVANNAH GROUNDWATER CONSERVATION DISTRICT (POSGCD)**  
**Permit Application to Drill or Alter and Operate a Non-Exempt Well**

**Return this completed form to:** POSGCD, PO Box 92 (310 East Ave. C), Milano, TX 76556

**Phone:** 512-455-9900 **FAX:** 512-455-9909 **Email:** [admin@posgcd.org](mailto:admin@posgcd.org)

Please type or print legibly. Incomplete applications will be returned to applicant.

Application Date: \_\_\_\_\_ Well Number: \_\_\_\_\_  
Date received by POSGCD Assigned by POSGCD

Is the property where this well is or will be located within a subdivision or city? ☐ Yes ☒ No

If yes, please write the name of the subdivision or city: \_\_\_\_\_

**PURPOSE FOR THIS APPLICATION (Choose one)**

- ☒ New well
- ☐ Replacement well; if selected, please briefly explain: \_\_\_\_\_
- ☐ Alter an existing well; if selected, please briefly explain: \_\_\_\_\_
- ☐ Operate an existing well
- ☒ Other; if selected, please briefly explain: Temporary rig supply well to supply drilling water  
for construction of Production Well OP-5 approved under Operating Permit 0148

**SECTION 1: APPLICANT**

Name: SLR Property I, LP Phone: (512) 810-3584  
(First, Middle, Last)

Address: 2825 Oak Lawn Ave. #191577 Email: alang@sandowlakesranch.com

City: Dallas State: TX Zip: 75219

Are you requesting an exemption under Post Oak Savannah GCD Rule 7.10? ☐ Yes ☒ No

If yes, please cite applicable rule, or explain: \_\_\_\_\_

**SECTION 2: FEE REQUIRED**

If the applicant intends to drill a new well, increase the size of an existing well, increase the size of a pump on an existing well, or replace a permitted well, then a **\$100 NON-REFUNDABLE FEE PER EXISTING, OR PROPOSED WELL** must accompany this application. The applicant may be required to submit any additional information identified by the board during the permitting process as reasonably required or beneficial to the Districts' decision. Additional funds may be required from the applicant if necessary to complete the District's cost of processing the application.

A charge of \$25.00 will be assessed for all "returned" checks.



**POST OAK SAVANNAH GROUNDWATER CONSERVATION DISTRICT (POSGCD)**  
**Permit Application to Drill or Alter and Operate a Non-Exempt Well**

**SECTION 3: AUTHORIZATION TO DRILL**

Has any part of the water rights of the property for this well been leased, sold, or transferred? ☐ Yes ☒ No

**If yes, or if the name and address of the property owner is different than the person shown in Section 1, please complete this section and attach proof of authorization to drill and produce groundwater:**

Name: \_\_\_\_\_ Phone: \_\_\_\_\_  
(First, Middle, Last)

Address: \_\_\_\_\_ Email: \_\_\_\_\_

City: \_\_\_\_\_ State: \_\_\_\_\_ Zip: \_\_\_\_\_

Is a copy of authorization to drill on property attached according to Rule 7.4.4? ☐ Yes ☐ No

**SECTION 4: MAP & SPACING**

**You must answer yes to each of the following for this application to be complete:**

Is map of area accoring to Rule 7.4.4 attached? See Figure 1 ☒ Yes

Is proof of satisfaction of spacing requirements according to Rule 4.1 attached? ☒ Yes

**SECTION 5: PURPOSE FOR WATER USE**

Type of well (Check one): ☐ Domestic ☐ Municipal ☐ Irrigation ☒ Other

If other, please explain: Temporary use for approved operating permit well construction

**List proposed usage of water produced from well and the amount of usage, including conjunctive use.**

Use: Well construction Amount Used: max 50,000 gallons/day.

Use: \_\_\_\_\_ Amount Used: \_\_\_\_\_ gallons/day.

Use: \_\_\_\_\_ Amount Used: \_\_\_\_\_ gallons/day.

**Total Amount to be used:** \_\_\_\_\_ gallons/day.

Location of water usage: Sandow Lakes Ranch - Milam County - Production well location

Proposed rate at which water will be withdrawn: maximum of 100 gallons/minute.

Aquifer & Formation water is to be drawn from: Simsboro

The total number of acres that overlies the aquifer and formation listed above that is contiguous to the well listed and located above (Rule 7.4.4): See Permit 0148 total acres.

Total amount of water requested per year: < 5 acre feet (1 acre foot = 325,851 gallons)





**POST OAK SAVANNAH GROUNDWATER CONSERVATION DISTRICT (POSGCD)**  
**Permit Application to Drill or Alter and Operate a Non-Exempt Well**

**SECTION 6: PLANS**

Please attach copies of the following studies or plans, or indicate:

☒ Well Closure Plan ☐ Alternative Supply Plan ☐ Conservation Plan ☐ Drought Contingency Plan

Aquifer Impact Study: \_\_\_\_\_

☒ Declaration to abide by all Rules and the Management Plan of the District (found in Section 8).  
*\*\* In lieu of submitting these plans, the applicant may declare that he/she will abide by the District's Rules and Management Plan as they pertain to these items.*

**SECTION 7: Well Information (POSGCD can assist with this Section)**

Well location (directions to well site from nearest state or federal highway):

Begin at \_\_\_\_\_ and then go \_\_\_\_\_  
and then go \_\_\_\_\_ and then go \_\_\_\_\_  
and then go \_\_\_\_\_ and then go \_\_\_\_\_

Well is located in: Milam County ☒ Burleson County ☐

Well coordinates: Latitude: 30.5750311 N Longitude: -97.011456 W

Please attach copies of the following schedules or logs, if available:

Driller's Schedule

Driller's Log/Report

Electric Log

Date well drilled:	Driller's name:	Driller's license number:
Well depth (feet):	Diameter of hole (inches):	Diameter of pipe (inches):
Pump set at (depth of lift in feet):	Depth to water (feet):	Pump size (horse power):
Well capacity (gallons/minute):	Pump power source:	Type of pump:

Request for well to be aggregate with other wells? ☒ Yes ☐ No If yes, list wells below:

Approved production wells under approved Operating Permit 0148, Rig Supply well is temporary use



**POST OAK SAVANNAH GROUNDWATER CONSERVATION DISTRICT (POSGCD)**  
**Permit Application to Drill or Alter and Operate a Non-Exempt Well**

**SECTION 8: Attachments**

Please list all items attached to this permit:



Map of location showing spacing (REQUIRED)



Unique property description (REQUIRED)

Other: See approved Operating Permit 0148 for property description, and attached Figure 1 for proposed well location

**SECTION 9: Affirmation and Execution**

I certify that all statements and information in this application are true and correct. If the name and address in Section 3 of this application is different than that in Section 1, I also certify that I have authorization to act on behalf of the person(s) in Section 2 and that I also have authorization to produce groundwater from this well. I further declare that all groundwater withdrawn will be put to beneficial use at all times. If I have chosen the Declaration option in Section 6, I hereby declare that I will abide by all Rules and the Management Plan of the District according to the District's Rule 7.4.4 D, F, G, and H concerning these items.

  
Signature of Applicant

THE STATE OF TEXAS

COUNTY OF Milam

This instrument was acknowledged before me on (date) May 26, 2022

by (applicant) Alan Gardenhire for SLR Property I, LP

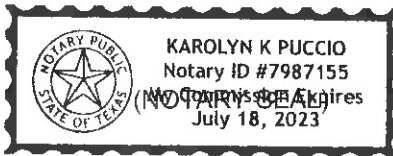

  
Notary Signature

Can be notarized in the presence of any Notary of your choice. There is a Notary at the POSGCD office.

**FOR OFFICE USE ONLY**

Has appropriate fee been paid to District to process this application? Yes No Amount Paid:

Is Applicant current with District Rules? Yes No

Is application administratively complete? Yes No

Date of hearing (if applicable): \_\_\_\_\_

Notes: \_\_\_\_\_



**Response to Rule 4.1 – Well Spacing Requirement**

The rig supply well is a temporary use well that is to be located directly adjacent the production well approved under Operating Permit 0148. The maximum pumping rate for the rig supply well is 100 gpm. Based on field surveys of the Production Well Location, no wells currently exist within 250 feet of the proposed rig supply well. The rig supply well is located more than 250 feet from the SLR property boundary, and for reference the permanent production well meets all POSGCD spacing requirements and is permitted for an instantaneous maximum rate of 1,000 gpm. The rig supply well location will be selected near the approved production well location based on the footprint of the drilling rig and other equipment, and logistics of site access and drilling operations.

**Well Closure Plan**

The temporary pumping equipment in the rig supply well will be removed upon completion of the permanent production well, and prior to installation of permanent pumping equipment in the approved production well.

The rig supply well closure plan is either rig supply well will be plugged in accordance with POSGCD and State of Texas requirements, or the monitoring program associated with SLR's Operating Permit 0148 will be amended to add the rig supply well as a new, long-term monitoring well.

Figure 1. Proposed Rig Supply Well Location Map

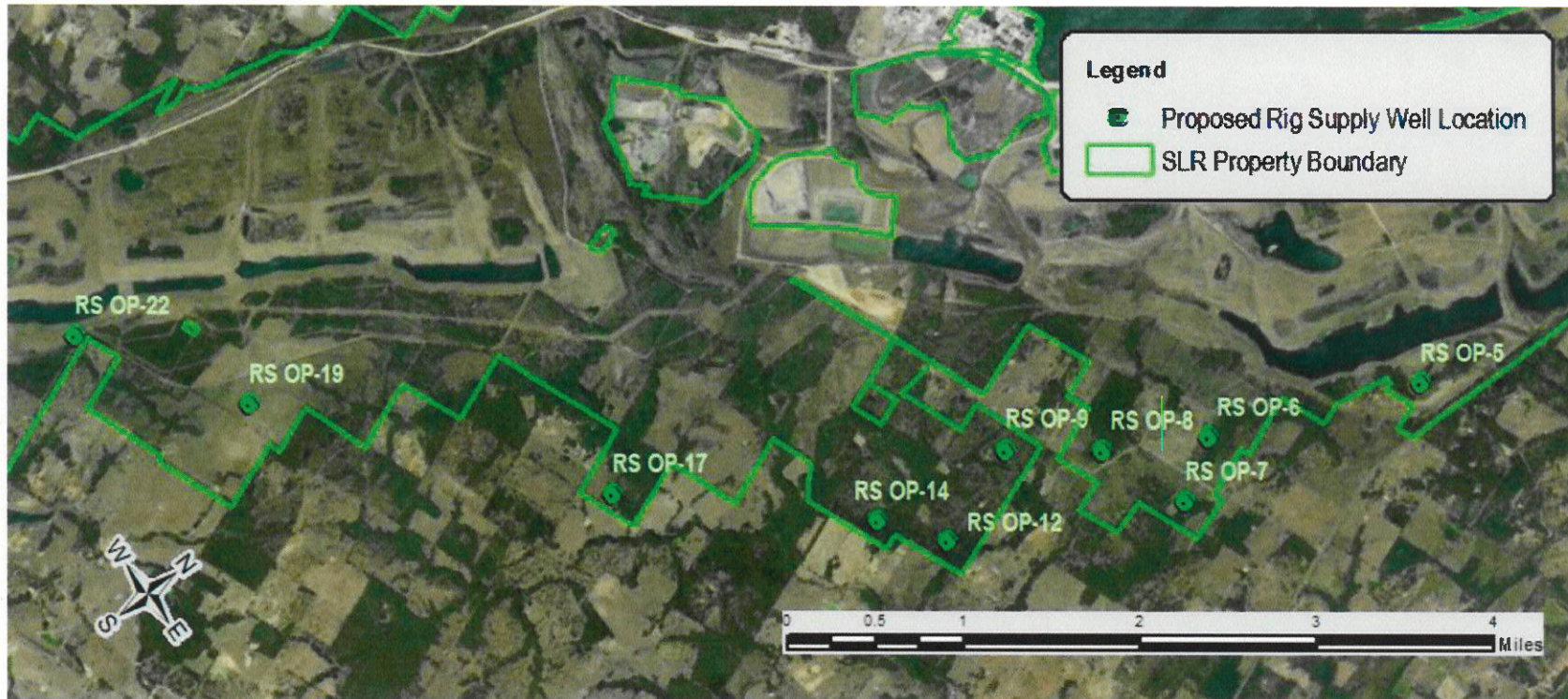



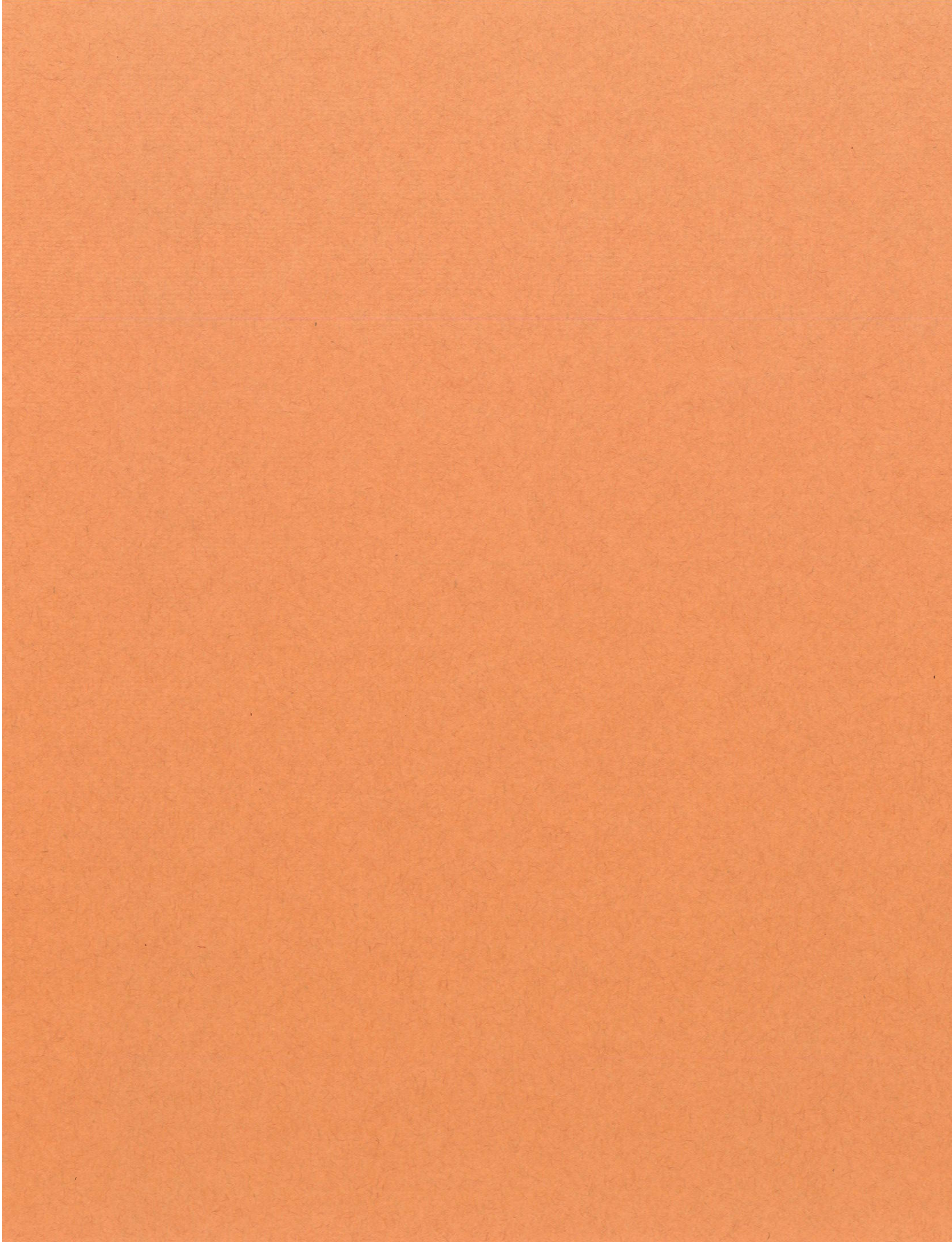

**POST OAK SAVANNAH GROUNDWATER CONSERVATION DISTRICT (POSGCD)**  
**Permit Application to Drill or Alter and Operate a Non-Exempt Well**

**Return this completed form to:** POSGCD, PO Box 92 (310 East Ave. C), Milano, TX 76556

**Phone:** 512-455-9900 **FAX:** 512-455-9909 **Email:** [admin@posgcd.org](mailto:admin@posgcd.org)

Please type or print legibly. Incomplete applications will be returned to applicant.

Application Date: \_\_\_\_\_ Well Number: \_\_\_\_\_  
Date received by POSGCD Assigned by POSGCD

Is the property where this well is or will be located within a subdivision or city? ☐ Yes ☒ No

If yes, please write the name of the subdivision or city: \_\_\_\_\_

**PURPOSE FOR THIS APPLICATION (Choose one)**

- ☒ New well
- ☐ Replacement well; if selected, please briefly explain: \_\_\_\_\_
- ☐ Alter an existing well; if selected, please briefly explain: \_\_\_\_\_
- ☐ Operate an existing well
- ☒ Other; if selected, please briefly explain: Temporary rig supply well to supply drilling water for construction of Production Well OP-6 approved under Operating Permit 0148

**SECTION 1: APPLICANT**

Name: SLR Property I, LP Phone: (512) 810-3584  
(First, Middle, Last)

Address: 2825 Oak Lawn Ave. #191577 Email: [alang@sandowlakesranch.com](mailto:alang@sandowlakesranch.com)

City: Dallas State: TX Zip: 75219

Are you requesting an exemption under Post Oak Savannah GCD Rule 7.10? ☐ Yes ☒ No

If yes, please cite applicable rule, or explain: \_\_\_\_\_

**SECTION 2: FEE REQUIRED**

If the applicant intends to drill a new well, increase the size of an existing well, increase the size of a pump on an existing well, or replace a permitted well, then a **\$100 NON-REFUNDABLE FEE PER EXISTING, OR PROPOSED WELL** must accompany this application. The applicant may be required to submit any additional information identified by the board during the permitting process as reasonably required or beneficial to the Districts' decision. Additional funds may be required from the applicant if necessary to complete the District's cost of processing the application.

A charge of \$25.00 will be assessed for all "returned" checks.





**POST OAK SAVANNAH GROUNDWATER CONSERVATION DISTRICT (POSGCD)**  
**Permit Application to Drill or Alter and Operate a Non-Exempt Well**

**SECTION 3: AUTHORIZATION TO DRILL**

Has any part of the water rights of the property for this well been leased, sold, or transferred? ☐ Yes ☒ No

**If yes, or if the name and address of the property owner is different than the person shown in Section 1, please complete this section and attach proof of authorization to drill and produce groundwater:**

Name: \_\_\_\_\_ Phone: \_\_\_\_\_  
(First, Middle, Last)

Address: \_\_\_\_\_ Email: \_\_\_\_\_

City: \_\_\_\_\_ State: \_\_\_\_\_ Zip: \_\_\_\_\_

Is a copy of authorization to drill on property attached according to Rule 7.4.4? ☐ Yes ☐ No

**SECTION 4: MAP & SPACING**

**You must answer yes to each of the following for this application to be complete:**

Is map of area according to Rule 7.4.4 attached? See Figure 1 ☒ Yes

Is proof of satisfaction of spacing requirements according to Rule 4.1 attached? ☒ Yes

**SECTION 5: PURPOSE FOR WATER USE**

Type of well (Check one): ☐ Domestic ☐ Municipal ☐ Irrigation ☒ Other

If other, please explain: Temporary use for approved operating permit well construction

**List proposed usage of water produced from well and the amount of usage, including conjunctive use.**

Use: Well construction Amount Used: max 50,000 gallons/day.

Use: \_\_\_\_\_ Amount Used: \_\_\_\_\_ gallons/day.

Use: \_\_\_\_\_ Amount Used: \_\_\_\_\_ gallons/day.

**Total Amount to be used:** \_\_\_\_\_ gallons/day.

Location of water usage: Sandow Lakes Ranch - Milam County - Production well location

Proposed rate at which water will be withdrawn: maximum of 100 gallons/minute.

Aquifer & Formation water is to be drawn from: Simsboro

The total number of acres that overlies the aquifer and formation listed above that is contiguous to the well listed and located above (Rule 7.4.4): See Permit 0148 total acres.

Total amount of water requested per year: < 5 acre feet (1 acre foot = 325,851 gallons)



# POST OAK SAVANNAH GROUNDWATER CONSERVATION DISTRICT (POSGCD)

## Permit Application to Drill or Alter and Operate a Non-Exempt Well

### SECTION 6: PLANS

Please attach copies of the following studies or plans, or indicate:

☒ Well Closure Plan ☐ Alternative Supply Plan ☐ Conservation Plan ☐ Drought Contingency Plan

Aquifer Impact Study: \_\_\_\_\_

☒ Declaration to abide by all Rules and the Management Plan of the District (found in Section 8).  
 \*\* In lieu of submitting these plans, the applicant may declare that he/she will abide by the District's Rules and Management Plan as they pertain to these items.

### SECTION 7: Well Information (POSGCD can assist with this Section)

Well location (directions to well site from nearest state or federal highway):

Begin at \_\_\_\_\_ and then go \_\_\_\_\_  
 and then go \_\_\_\_\_ and then go \_\_\_\_\_  
 and then go \_\_\_\_\_ and then go \_\_\_\_\_

Well is located in: Milam County ☒ Burleson County ☐

Well coordinates: Latitude: 30.558981 N Longitude: -97.020259 W

Please attach copies of the following schedules or logs, if available:

Driller's Schedule

Driller's Log/Report

Electric Log

Date well drilled:	Driller's name:	Driller's license number:
Well depth (feet):	Diameter of hole (inches):	Diameter of pipe (inches):
Pump set at (depth of lift in feet):	Depth to water (feet):	Pump size (horse power):
Well capacity (gallons/minute):	Pump power source:	Type of pump:

Request for well to be aggregate with other wells? ☒ Yes ☐ No If yes, list wells below:

Approved production wells under approved Operating Permit 0148, Rig Supply well is temporary use



**POST OAK SAVANNAH GROUNDWATER CONSERVATION DISTRICT (POSGCD)**  
**Permit Application to Drill or Alter and Operate a Non-Exempt Well**

**SECTION 8: Attachments**

Please list all items attached to this permit:



Map of location showing spacing (REQUIRED)



Unique property description (REQUIRED)

Other: See approved Operating Permit 0148 for property description, and attached Figure 1 for proposed well location

**SECTION 9: Affirmation and Execution**

I certify that all statements and information in this application are true and correct. If the name and address in Section 3 of this application is different than that in Section 1, I also certify that I have authorization to act on behalf of the person(s) in Section 2 and that I also have authorization to produce groundwater from this well. I further declare that all groundwater withdrawn will be put to beneficial use at all times. If I have chosen the Declaration option in Section 6, I hereby declare that I will abide by all Rules and the Management Plan of the District according to the District's Rule 7.4.4 D, F, G, and H concerning these items.

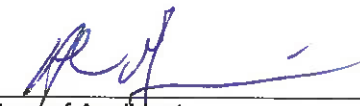
  
Signature of Applicant

THE STATE OF TEXAS

COUNTY OF Milam

This instrument was acknowledged before me on (date) May 24, 2022

by (applicant) Alan Gardenhire for SLR Property 1, LP

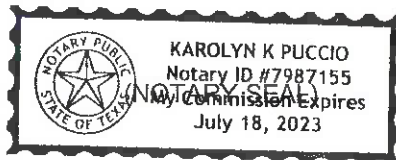

  
Notary Signature

Can be notarized in the presence of any Notary of your choice. There is a Notary at the POSGCD office.

**FOR OFFICE USE ONLY**

Has appropriate fee been paid to District to process this application? Yes No Amount Paid:

Is Applicant current with District Rules? Yes No

Is application administratively complete? Yes No

Date of hearing (if applicable): \_\_\_\_\_

Notes: \_\_\_\_\_



**Response to Rule 4.1 – Well Spacing Requirement**

The rig supply well is a temporary use well that is to be located directly adjacent the production well approved under Operating Permit 0148. The maximum pumping rate for the rig supply well is 100 gpm. Based on field surveys of the Production Well Location, no wells currently exist within 250 feet of the proposed rig supply well. The rig supply well is located more than 250 feet from the SLR property boundary, and for reference the permanent production well meets all POSGCD spacing requirements and is permitted for an instantaneous maximum rate of 1,000 gpm. The rig supply well location will be selected near the approved production well location based on the footprint of the drilling rig and other equipment, and logistics of site access and drilling operations.

**Well Closure Plan**

The temporary pumping equipment in the rig supply well will be removed upon completion of the permanent production well, and prior to installation of permanent pumping equipment in the approved production well.

The rig supply well closure plan is either rig supply well will be plugged in accordance with POSGCD and State of Texas requirements, or the monitoring program associated with SLR's Operating Permit 0148 will be amended to add the rig supply well as a new, long-term monitoring well.



Figure 1. Proposed Rig Supply Well Location Map

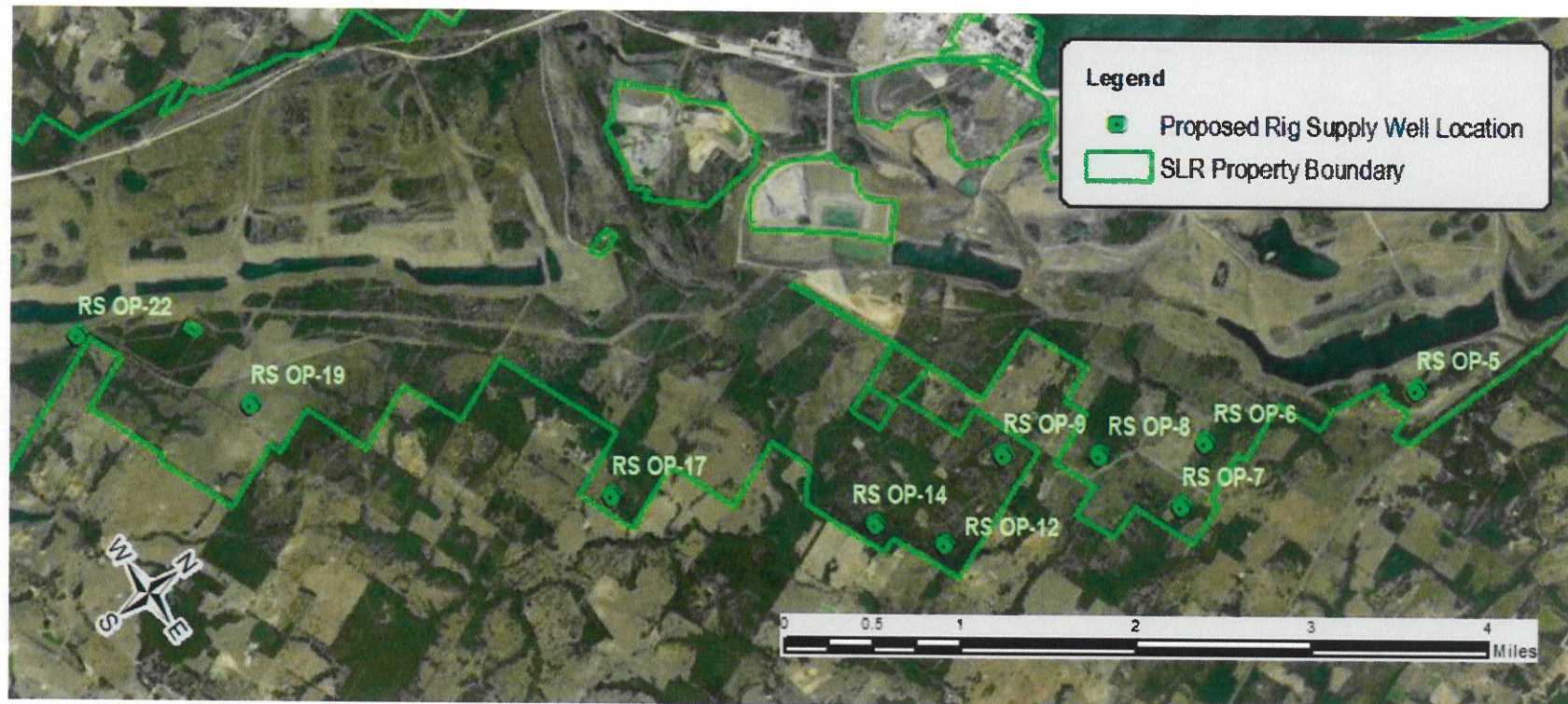







**POST OAK SAVANNAH GROUNDWATER CONSERVATION DISTRICT (POSGCD)**  
**Permit Application to Drill or Alter and Operate a Non-Exempt Well**

**Return this completed form to:** POSGCD, PO Box 92 (310 East Ave. C), Milano, TX 76556

**Phone:** 512-455-9900 **FAX:** 512-455-9909 **Email:** [admin@posgcd.org](mailto:admin@posgcd.org)

Please type or print legibly. Incomplete applications will be returned to applicant.

Application Date: \_\_\_\_\_ Well Number: \_\_\_\_\_  
Date received by POSGCD Assigned by POSGCD

Is the property where this well is or will be located within a subdivision or city? ☐ Yes ☒ No

If yes, please write the name of the subdivision or city: \_\_\_\_\_

**PURPOSE FOR THIS APPLICATION (Choose one)**

- ☒ New well
- ☐ Replacement well; if selected, please briefly explain: \_\_\_\_\_
- ☐ Alter an existing well; if selected, please briefly explain: \_\_\_\_\_
- ☐ Operate an existing well
- ☒ Other; if selected, please briefly explain: Temporary rig supply well to supply drilling water  
for construction of Production Well OP-7 approved under Operating Permit 0148

**SECTION 1: APPLICANT**

Name: SLR Property I, LP Phone: (512) 810-3584  
(First, Middle, Last)

Address: 2825 Oak Lawn Ave. #191577 Email: alang@sandowlakesranch.com

City: Dallas State: TX Zip: 75219

Are you requesting an exemption under Post Oak Savannah GCD Rule 7.10? ☐ Yes ☒ No

If yes, please cite applicable rule, or explain: \_\_\_\_\_

**SECTION 2: FEE REQUIRED**

If the applicant intends to drill a new well, increase the size of an existing well, increase the size of a pump on an existing well, or replace a permitted well, then a **\$100 NON-REFUNDABLE FEE PER EXISTING, OR PROPOSED WELL** must accompany this application. The applicant may be required to submit any additional information identified by the board during the permitting process as reasonably required or beneficial to the District's decision. Additional funds may be required from the applicant if necessary to complete the District's cost of processing the application.

A charge of \$25.00 will be assessed for all "returned" checks.



**POST OAK SAVANNAH GROUNDWATER CONSERVATION DISTRICT (POSGCD)**  
**Permit Application to Drill or Alter and Operate a Non-Exempt Well**

**SECTION 3: AUTHORIZATION TO DRILL**

Has any part of the water rights of the property for this well been leased, sold, or transferred? ☐ Yes ☒ No

**If yes, or if the name and address of the property owner is different than the person shown in Section 1, please complete this section and attach proof of authorization to drill and produce groundwater:**

Name: \_\_\_\_\_ Phone: \_\_\_\_\_  
(First, Middle, Last)

Address: \_\_\_\_\_ Email: \_\_\_\_\_

City: \_\_\_\_\_ State: \_\_\_\_\_ Zip: \_\_\_\_\_

Is a copy of authorization to drill on property attached according to Rule 7.4.4? ☐ Yes ☐ No

**SECTION 4: MAP & SPACING**

**You must answer yes to each of the following for this application to be complete:**

Is map of area according to Rule 7.4.4 attached? See Figure 1 ☒ Yes

Is proof of satisfaction of spacing requirements according to Rule 4.1 attached? ☒ Yes

**SECTION 5: PURPOSE FOR WATER USE**

Type of well (Check one): ☐ Domestic ☐ Municipal ☐ Irrigation ☒ Other

If other, please explain: Temporary use for approved operating permit well construction

**List proposed usage of water produced from well and the amount of usage, including conjunctive use.**

Use: Well construction Amount Used: max 50,000 gallons/day.

Use: \_\_\_\_\_ Amount Used: \_\_\_\_\_ gallons/day.

Use: \_\_\_\_\_ Amount Used: \_\_\_\_\_ gallons/day.

**Total Amount to be used:** \_\_\_\_\_ gallons/day.

Location of water usage: Sandow Lakes Ranch - Milam County - Production well location

Proposed rate at which water will be withdrawn: maximum of 100 gallons/minute.

Aquifer & Formation water is to be drawn from: Simsboro

The total number of acres that overlies the aquifer and formation listed above that is contiguous to the well listed and located above (Rule 7.4.4): See Permit 0148 total acres.

Total amount of water requested per year: < 5 acre feet (1 acre foot = 325,851 gallons)



**POST OAK SAVANNAH GROUNDWATER CONSERVATION DISTRICT (POSGCD)**  
**Permit Application to Drill or Alter and Operate a Non-Exempt Well**

**SECTION 6: PLANS**

Please attach copies of the following studies or plans, or indicate:

☒ Well Closure Plan ☐ Alternative Supply Plan ☐ Conservation Plan ☐ Drought Contingency Plan

Aquifer Impact Study: \_\_\_\_\_

☒ Declaration to abide by all Rules and the Management Plan of the District (found in Section 8).  
\*\* In lieu of submitting these plans, the applicant may declare that he/she will abide by the District's Rules and Management Plan as they pertain to these items.

**SECTION 7: Well Information (POSGCD can assist with this Section)**

Well location (directions to well site from nearest state or federal highway):

Begin at \_\_\_\_\_ and then go \_\_\_\_\_  
and then go \_\_\_\_\_ and then go \_\_\_\_\_  
and then go \_\_\_\_\_ and then go \_\_\_\_\_

Well is located in: Milam County ☒ Burleson County ☐

Well coordinates: Latitude: 30.5542342 N Longitude: -97.01588 W

Please attach copies of the following schedules or logs, if available:

Driller's Schedule

Driller's Log/Report

Electric Log

Date well drilled:	Driller's name:	Driller's license number:
Well depth (feet):	Diameter of hole (inches):	Diameter of pipe (inches):
Pump set at (depth of lift in feet):	Depth to water (feet):	Pump size (horse power):
Well capacity (gallons/minute):	Pump power source:	Type of pump:

Request for well to be aggregate with other wells? ☒ Yes ☐ No If yes, list wells below:

Approved production wells under approved Operating Permit 0148, Rig Supply well is temporary use



**POST OAK SAVANNAH GROUNDWATER CONSERVATION DISTRICT (POSGCD)**  
**Permit Application to Drill or Alter and Operate a Non-Exempt Well**

**SECTION 8: Attachments**

Please list all items attached to this permit:



Map of location showing spacing (REQUIRED)



Unique property description (REQUIRED)

Other: See approved Operating Permit 0148 for property description, and attached Figure 1 for proposed well location

**SECTION 9: Affirmation and Execution**

I certify that all statements and information in this application are true and correct. If the name and address in Section 3 of this application is different than that in Section 1, I also certify that I have authorization to act on behalf of the person(s) in Section 2 and that I also have authorization to produce groundwater from this well. I further declare that all groundwater withdrawn will be put to beneficial use at all times. If I have chosen the Declaration option in Section 6, I hereby declare that I will abide by all Rules and the Management Plan of the District according to the District's Rule 7.4.4 D, F, G, and H concerning these items.

  
Signature of Applicant

THE STATE OF **TEXAS**

COUNTY OF Milam

This instrument was acknowledged before me on (date) May 26, 2022

by (applicant) Alan Gardenhire for SLR Property 1, LP

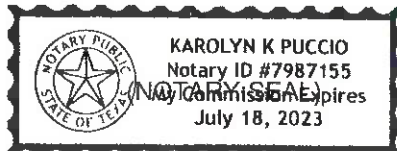

  
Notary Signature

Can be notarized in the presence of any Notary of your choice. There is a Notary at the POSGCD office.

**FOR OFFICE USE ONLY**

Has appropriate fee been paid to District to process this application? Yes No Amount Paid:

Is Applicant current with District Rules? Yes No

Is application administratively complete? Yes No

Date of hearing (if applicable): \_\_\_\_\_

Notes: \_\_\_\_\_



**Response to Rule 4.1 – Well Spacing Requirement**

The rig supply well is a temporary use well that is to be located directly adjacent the production well approved under Operating Permit 0148. The maximum pumping rate for the rig supply well is 100 gpm. Based on field surveys of the Production Well Location, no wells currently exist within 250 feet of the proposed rig supply well. The rig supply well is located more than 250 feet from the SLR property boundary, and for reference the permanent production well meets all POSGCD spacing requirements and is permitted for an instantaneous maximum rate of 1,000 gpm. The rig supply well location will be selected near the approved production well location based on the footprint of the drilling rig and other equipment, and logistics of site access and drilling operations.

**Well Closure Plan**

The temporary pumping equipment in the rig supply well will be removed upon completion of the permanent production well, and prior to installation of permanent pumping equipment in the approved production well.

The rig supply well closure plan is either rig supply well will be plugged in accordance with POSGCD and State of Texas requirements, or the monitoring program associated with SLR's Operating Permit 0148 will be amended to add the rig supply well as a new, long-term monitoring well.



Figure 1. Proposed Rig Supply Well Location Map

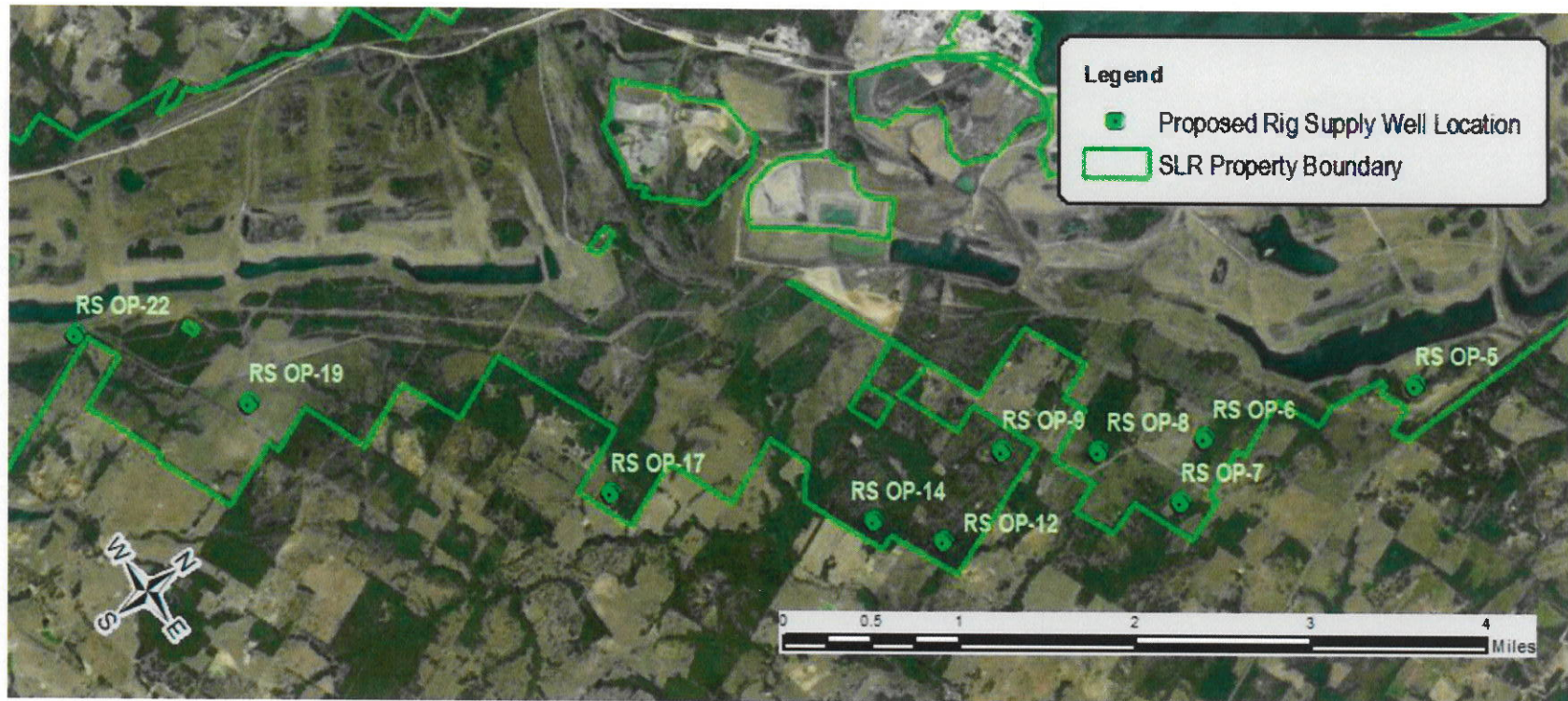



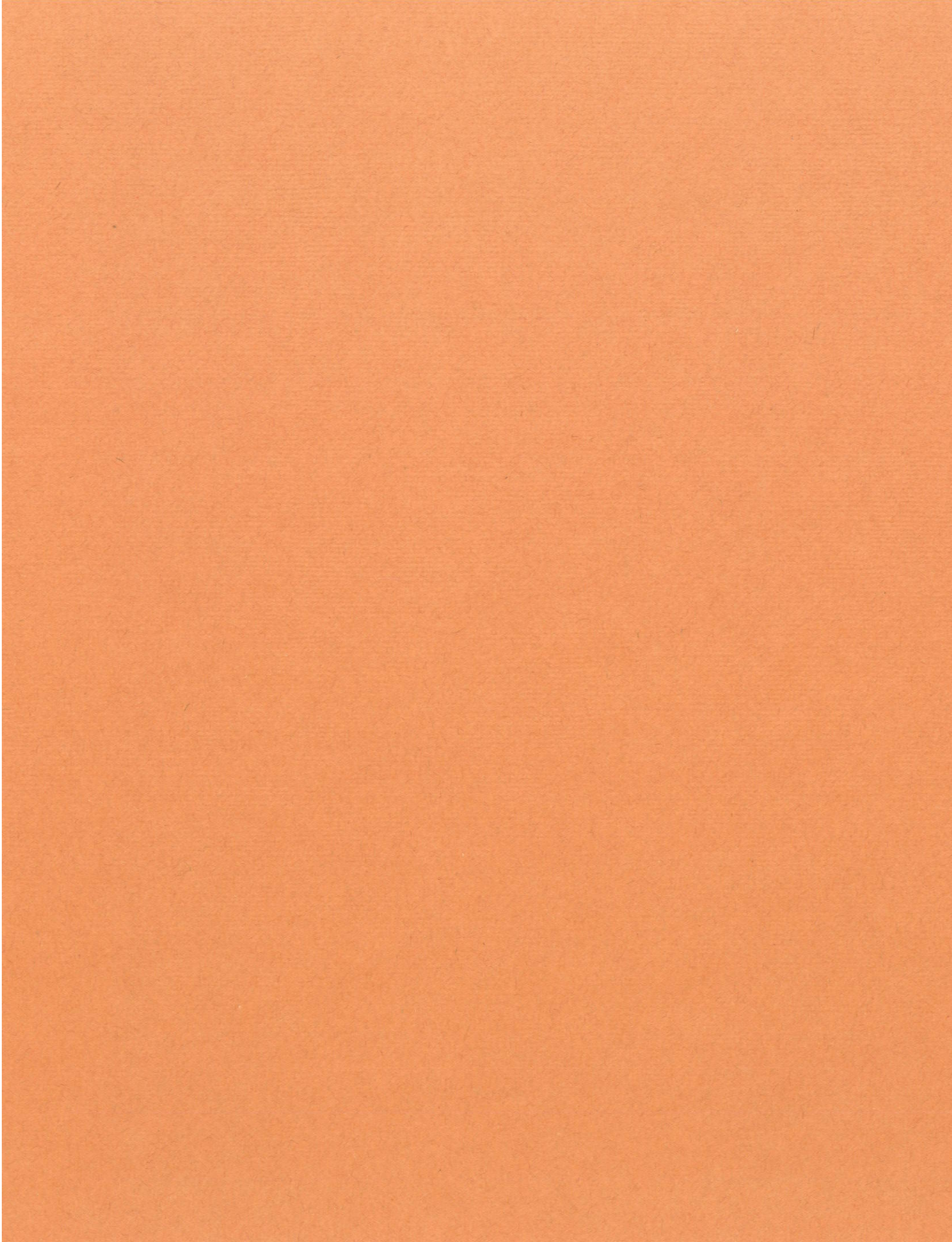

**POST OAK SAVANNAH GROUNDWATER CONSERVATION DISTRICT (POSGCD)**  
**Permit Application to Drill or Alter and Operate a Non-Exempt Well**

**Return this completed form to:** POSGCD, PO Box 92 (310 East Ave. C), Milano, TX 76556

**Phone:** 512-455-9900 **FAX:** 512-455-9909 **Email:** [admin@posgcd.org](mailto:admin@posgcd.org)

Please type or print legibly. Incomplete applications will be returned to applicant.

Application Date: \_\_\_\_\_ Well Number: \_\_\_\_\_  
Date received by POSGCD Assigned by POSGCD

Is the property where this well is or will be located within a subdivision or city? ☐ Yes ☒ No

If yes, please write the name of the subdivision or city: \_\_\_\_\_

**PURPOSE FOR THIS APPLICATION (Choose one)**

- ☒ New well
- ☐ Replacement well; if selected, please briefly explain: \_\_\_\_\_
- ☐ Alter an existing well; if selected, please briefly explain: \_\_\_\_\_
- ☐ Operate an existing well
- ☒ Other; if selected, please briefly explain: Temporary rig supply well to supply drilling water for construction of Production Well OP-8 approved under Operating Permit 0148

**SECTION 1: APPLICANT**

Name: SLR Property I, LP Phone: (512) 810-3584  
(First, Middle, Last)

Address: 2825 Oak Lawn Ave. #191577 Email: [alang@sandowlakesranch.com](mailto:alang@sandowlakesranch.com)

City: Dallas State: TX Zip: 75219

Are you requesting an exemption under Post Oak Savannah GCD Rule 7.10? ☐ Yes ☒ No

If yes, please cite applicable rule, or explain: \_\_\_\_\_

**SECTION 2: FEE REQUIRED**

If the applicant intends to drill a new well, increase the size of an existing well, increase the size of a pump on an existing well, or replace a permitted well, then a **\$100 NON-REFUNDABLE FEE PER EXISTING, OR PROPOSED WELL** must accompany this application. The applicant may be required to submit any additional information identified by the board during the permitting process as reasonably required or beneficial to the District's decision. Additional funds may be required from the applicant if necessary to complete the District's cost of processing the application.

A charge of \$25.00 will be assessed for all "returned" checks.





**POST OAK SAVANNAH GROUNDWATER CONSERVATION DISTRICT (POSGCD)**  
**Permit Application to Drill or Alter and Operate a Non-Exempt Well**

**SECTION 3: AUTHORIZATION TO DRILL**

Has any part of the water rights of the property for this well been leased, sold, or transferred? ☐ Yes ☒ No

**If yes, or if the name and address of the property owner is different than the person shown in Section 1, please complete this section and attach proof of authorization to drill and produce groundwater:**

Name: \_\_\_\_\_ Phone: \_\_\_\_\_  
(First, Middle, Last)

Address: \_\_\_\_\_ Email: \_\_\_\_\_

City: \_\_\_\_\_ State: \_\_\_\_\_ Zip: \_\_\_\_\_

Is a copy of authorization to drill on property attached according to Rule 7.4.4? ☐ Yes ☐ No

**SECTION 4: MAP & SPACING**

**You must answer yes to each of the following for this application to be complete:**

Is map of area accoring to Rule 7.4.4 attached? See Figure 1 ☒ Yes

Is proof of satisfaction of spacing requirements according to Rule 4.1 attached? ☒ Yes

**SECTION 5: PURPOSE FOR WATER USE**

Type of well (Check one): ☐ Domestic ☐ Municipal ☐ Irrigation ☒ Other

If other, please explain: Temporary use for approved operating permit well construction

**List proposed usage of water produced from well and the amount of usage, including conjunctive use.**

Use: Well construction Amount Used: max 50,000 gallons/day.

Use: \_\_\_\_\_ Amount Used: \_\_\_\_\_ gallons/day.

Use: \_\_\_\_\_ Amount Used: \_\_\_\_\_ gallons/day.

**Total Amount to be used:** \_\_\_\_\_ gallons/day.

Location of water usage: Sandow Lakes Ranch - Milam County - Production well location

Proposed rate at which water will be withdrawn: maximum of 100 gallons/minute.

Aquifer & Formation water is to be drawn from: Simsboro

The total number of acres that overlies the aquifer and formation listed above that is contiguous to the well listed and located above (Rule 7.4.4): See Permit 0148 total acres.

Total amount of water requested per year: < 5 acre feet (1 acre foot = 325,851 gallons)



**POST OAK SAVANNAH GROUNDWATER CONSERVATION DISTRICT (POSGCD)**  
**Permit Application to Drill or Alter and Operate a Non-Exempt Well**

**SECTION 6: PLANS**

Please attach copies of the following studies or plans, or indicate:

☒ Well Closure Plan ☐ Alternative Supply Plan ☐ Conservation Plan ☐ Drought Contingency Plan

Aquifer Impact Study: \_\_\_\_\_

☒ Declaration to abide by all Rules and the Management Plan of the District (found in Section 8).  
\*\* In lieu of submitting these plans, the applicant may declare that he/she will abide by the District's Rules and Management Plan as they pertain to these items.

**SECTION 7: Well Information (POSGCD can assist with this Section)**

Well location (directions to well site from nearest state or federal highway):

Begin at \_\_\_\_\_ and then go \_\_\_\_\_  
and then go \_\_\_\_\_ and then go \_\_\_\_\_  
and then go \_\_\_\_\_ and then go \_\_\_\_\_

Well is located in: Milam County ☒ Burleson County ☐

Well coordinates: Latitude: 30.551365 N Longitude: -97.025574 W

Please attach copies of the following schedules or logs, if available:

Driller's Schedule

Driller's Log/Report

Electric Log

Date well drilled:	Driller's name:	Driller's license number:
Well depth (feet):	Diameter of hole (inches):	Diameter of pipe (inches):
Pump set at (depth of lift in feet):	Depth to water (feet):	Pump size (horse power):
Well capacity (gallons/minute):	Pump power source:	Type of pump:

Request for well to be aggregate with other wells? ☒ Yes ☐ No If yes, list wells below:

Approved production wells under approved Operating Permit 0148, Rig Supply well is temporary use



**POST OAK SAVANNAH GROUNDWATER CONSERVATION DISTRICT (POSGCD)**  
**Permit Application to Drill or Alter and Operate a Non-Exempt Well**

**SECTION 8: Attachments**

Please list all items attached to this permit:



Map of location showing spacing (REQUIRED)



Unique property description (REQUIRED)

Other: See approved Operating Permit 0148 for property description, and attached Figure 1 for proposed well location

**SECTION 9: Affirmation and Execution**

I certify that all statements and information in this application are true and correct. If the name and address in Section 3 of this application is different than that in Section 1, I also certify that I have authorization to act on behalf of the person(s) in Section 2 and that I also have authorization to produce groundwater from this well. I further declare that all groundwater withdrawn will be put to beneficial use at all times. If I have chosen the Declaration option in Section 6, I hereby declare that I will abide by all Rules and the Management Plan of the District according to the District's Rule 7.4.4 D, F, G, and H concerning these items.

Signature of Applicant

THE STATE OF TEXAS

COUNTY OF Milam

This instrument was acknowledged before me on (date) May 26, 2022

by (applicant) Alan Gardenhire for SLR Property 1, LP.

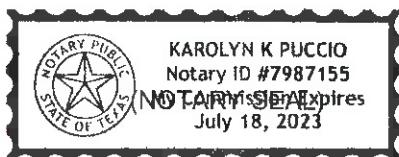

Notary Signature

Can be notarized in the presence of any Notary of your choice. There is a Notary at the POSGCD office.

**FOR OFFICE USE ONLY**

Has appropriate fee been paid to District to process this application? Yes No Amount Paid:

Is Applicant current with District Rules? Yes No

Is application administratively complete? Yes No

Date of hearing (if applicable): \_\_\_\_\_

Notes: \_\_\_\_\_



**Response to Rule 4.1 – Well Spacing Requirement**

The rig supply well is a temporary use well that is to be located directly adjacent the production well approved under Operating Permit 0148. The maximum pumping rate for the rig supply well is 100 gpm. Based on field surveys of the Production Well Location, no wells currently exist within 250 feet of the proposed rig supply well. The rig supply well is located more than 250 feet from the SLR property boundary, and for reference the permanent production well meets all POSGCD spacing requirements and is permitted for an instantaneous maximum rate of 1,000 gpm. The rig supply well location will be selected near the approved production well location based on the footprint of the drilling rig and other equipment, and logistics of site access and drilling operations.

**Well Closure Plan**

The temporary pumping equipment in the rig supply well will be removed upon completion of the permanent production well, and prior to installation of permanent pumping equipment in the approved production well.

The rig supply well closure plan is either rig supply well will be plugged in accordance with POSGCD and State of Texas requirements, or the monitoring program associated with SLR's Operating Permit 0148 will be amended to add the rig supply well as a new, long-term monitoring well.



Figure 1. Proposed Rig Supply Well Location Map

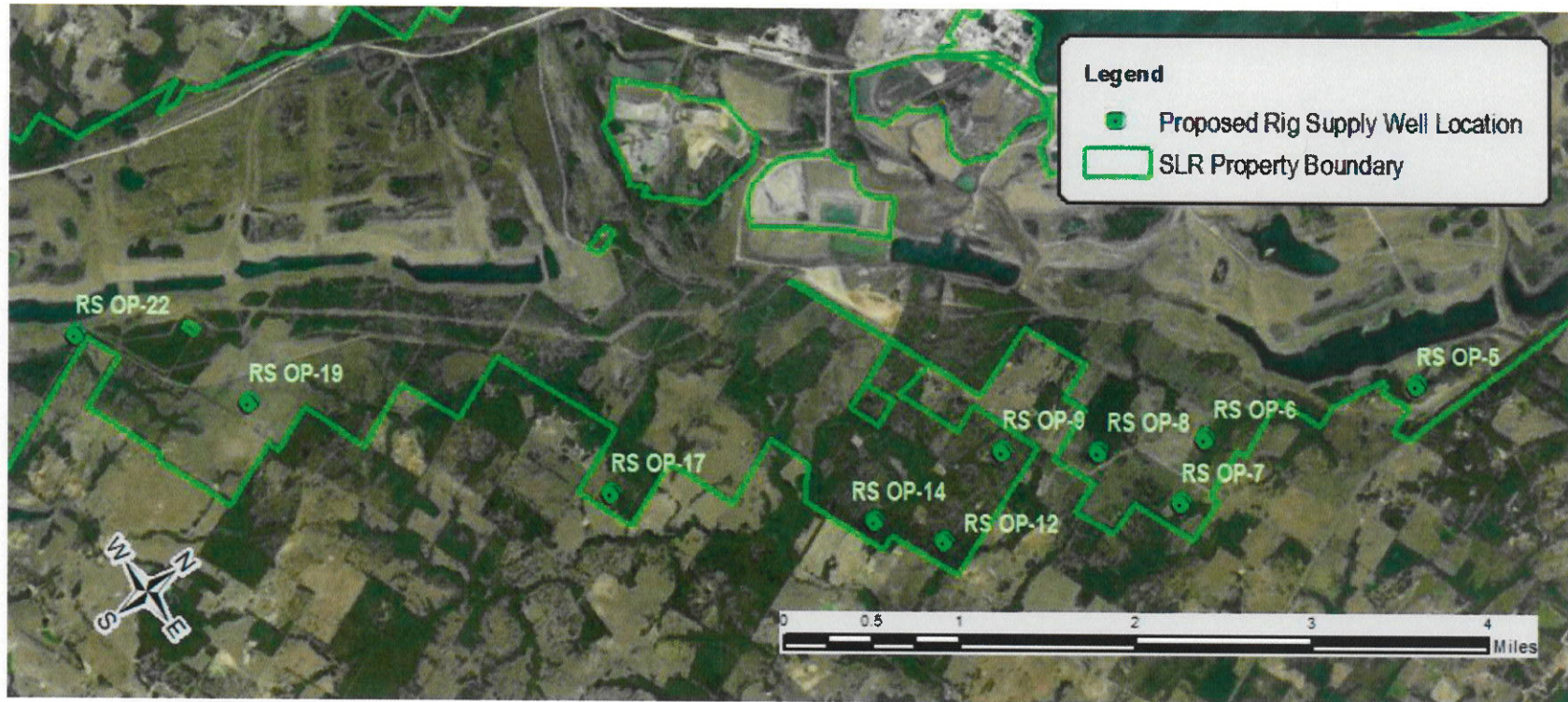



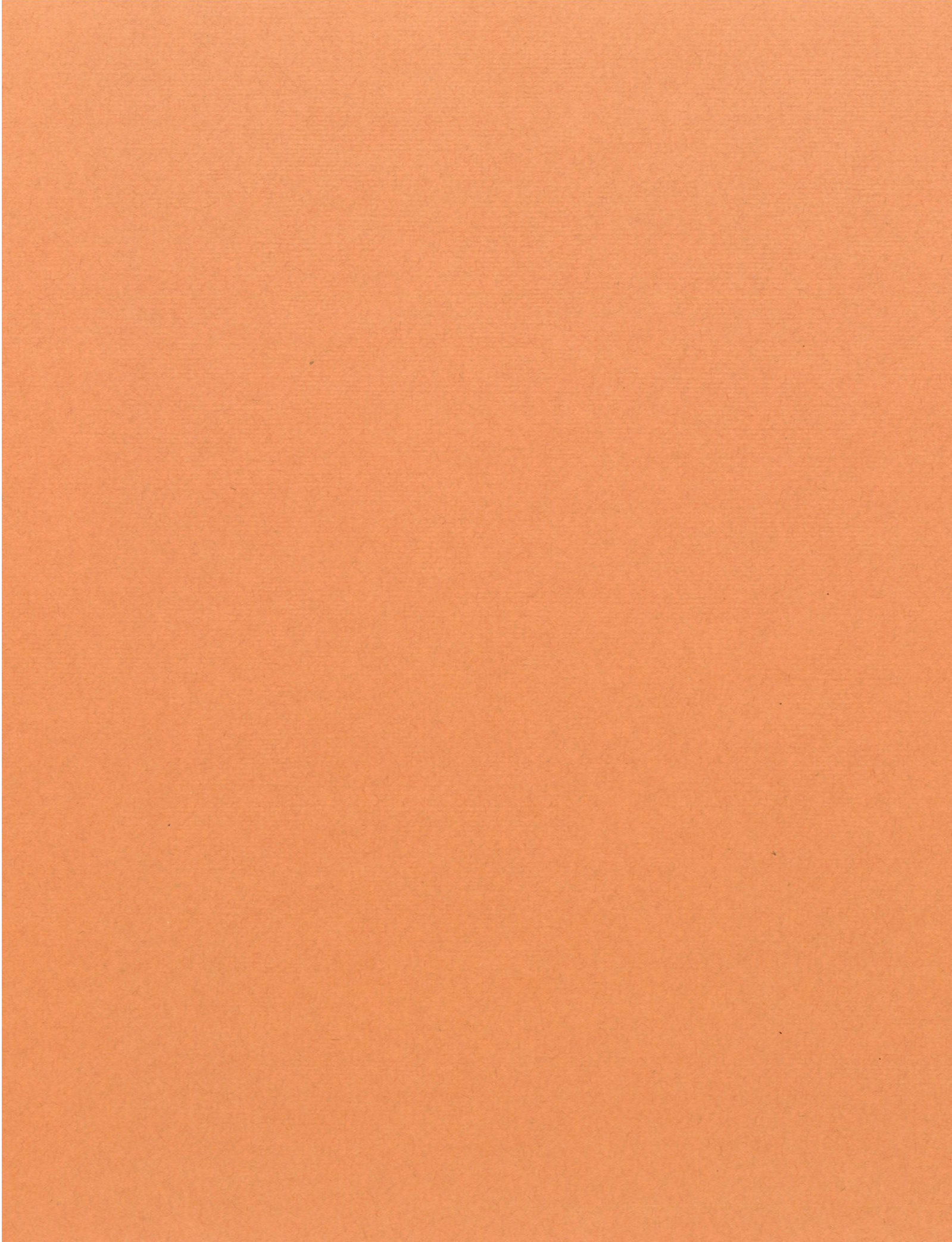

**POST OAK SAVANNAH GROUNDWATER CONSERVATION DISTRICT (POSGCD)**  
**Permit Application to Drill or Alter and Operate a Non-Exempt Well**

**Return this completed form to:** POSGCD, PO Box 92 (310 East Ave. C), Milano, TX 76556

**Phone:** 512-455-9900 **FAX:** 512-455-9909 **Email:** [admin@posgcd.org](mailto:admin@posgcd.org)

Please type or print legibly. Incomplete applications will be returned to applicant.

Application Date: \_\_\_\_\_ Well Number: \_\_\_\_\_  
Date received by POSGCD Assigned by POSGCD

Is the property where this well is or will be located within a subdivision or city? ☐ Yes ☒ No

If yes, please write the name of the subdivision or city: \_\_\_\_\_

**PURPOSE FOR THIS APPLICATION (Choose one)**

- ☒ New well
- ☐ Replacement well; if selected, please briefly explain: \_\_\_\_\_
- ☐ Alter an existing well; if selected, please briefly explain: \_\_\_\_\_
- ☐ Operate an existing well
- ☒ Other; if selected, please briefly explain: Temporary rig supply well to supply drilling water  
for construction of Production Well OP-9 approved under Operating Permit 0148

**SECTION 1: APPLICANT**

Name: SLR Property I, LP Phone: (512) 810-3584  
(First, Middle, Last)

Address: 2825 Oak Lawn Ave. #191577 Email: alang@sandowlakesranch.com

City: Dallas State: TX Zip: 75219

Are you requesting an exemption under Post Oak Savannah GCD Rule 7.10? ☐ Yes ☒ No

If yes, please cite applicable rule, or explain: \_\_\_\_\_

**SECTION 2: FEE REQUIRED**

If the applicant intends to drill a new well, increase the size of an existing well, increase the size of a pump on an existing well, or replace a permitted well, then a **\$100 NON-REFUNDABLE FEE PER EXISTING, OR PROPOSED WELL** must accompany this application. The applicant may be required to submit any additional information identified by the board during the permitting process as reasonably required or beneficial to the Districts' decision. Additional funds may be required from the applicant if necessary to complete the District's cost of processing the application.

A charge of \$25.00 will be assessed for all "returned" checks.





**POST OAK SAVANNAH GROUNDWATER CONSERVATION DISTRICT (POSGCD)**  
**Permit Application to Drill or Alter and Operate a Non-Exempt Well**

**SECTION 3: AUTHORIZATION TO DRILL**

Has any part of the water rights of the property for this well been leased, sold, or transferred? ☐ Yes ☒ No

**If yes, or if the name and address of the property owner is different than the person shown in Section 1, please complete this section and attach proof of authorization to drill and produce groundwater:**

Name: \_\_\_\_\_ Phone: \_\_\_\_\_  
(First, Middle, Last)

Address: \_\_\_\_\_ Email: \_\_\_\_\_

City: \_\_\_\_\_ State: \_\_\_\_\_ Zip: \_\_\_\_\_

Is a copy of authorization to drill on property attached according to Rule 7.4.4? ☐ Yes ☐ No

**SECTION 4: MAP & SPACING**

**You must answer yes to each of the following for this application to be complete:**

Is map of area accoring to Rule 7.4.4 attached? See Figure 1 ☒ Yes

Is proof of satisfaction of spacing requirements according to Rule 4.1 attached? ☒ Yes

**SECTION 5: PURPOSE FOR WATER USE**

Type of well (Check one): ☐ Domestic ☐ Municipal ☐ Irrigation ☒ Other

If other, please explain: Temporary use for approved operating permit well construction

**List proposed usage of water produced from well and the amount of usage, including conjunctive use.**

Use: Well construction Amount Used: max 50,000 gallons/day.

Use: \_\_\_\_\_ Amount Used: \_\_\_\_\_ gallons/day.

Use: \_\_\_\_\_ Amount Used: \_\_\_\_\_ gallons/day.

**Total Amount to be used:** \_\_\_\_\_ gallons/day.

Location of water usage: Sandow Lakes Ranch - Milam County - Production well location

Proposed rate at which water will be withdrawn: maximum of 100 gallons/minute.

Aquifer & Formation water is to be drawn from: Simsboro

The total number of acres that overlies the aquifer and formation listed above that is contiguous to the well listed and located above (Rule 7.4.4): See Permit 0148 total acres.

Total amount of water requested per year: < 5 acre feet (1 acre foot = 325,851 gallons)



# POST OAK SAVANNAH GROUNDWATER CONSERVATION DISTRICT (POSGCD) Permit Application to Drill or Alter and Operate a Non-Exempt Well

## SECTION 6: PLANS

Please attach copies of the following studies or plans, or indicate:

☒ Well Closure Plan ☐ Alternative Supply Plan ☐ Conservation Plan ☐ Drought Contingency Plan

Aquifer Impact Study: \_\_\_\_\_

☒ Declaration to abide by all Rules and the Management Plan of the District (found in Section 8).  
\*\* In lieu of submitting these plans, the applicant may declare that he/she will abide by the District's Rules and Management Plan as they pertain to these items.

## SECTION 7: Well Information (POSGCD can assist with this Section)

Well location (directions to well site from nearest state or federal highway):

Begin at \_\_\_\_\_ and then go \_\_\_\_\_  
and then go \_\_\_\_\_ and then go \_\_\_\_\_  
and then go \_\_\_\_\_ and then go \_\_\_\_\_

Well is located in: Milam County ☒ Burleson County ☐

Well coordinates: Latitude: 30.5450588 N Longitude: -97.031084 W

Please attach copies of the following schedules or logs, if available:

Driller's Schedule

Driller's Log/Report

Electric Log

Date well drilled:	Driller's name:	Driller's license number:
Well depth (feet):	Diameter of hole (inches):	Diameter of pipe (inches):
Pump set at (depth of lift in feet):	Depth to water (feet):	Pump size (horse power):
Well capacity (gallons/minute):	Pump power source:	Type of pump:

Request for well to be aggregate with other wells? ☒ Yes ☐ No If yes, list wells below:

Approved production wells under approved Operating Permit 0148, Rig Supply well is temporary use



**POST OAK SAVANNAH GROUNDWATER CONSERVATION DISTRICT (POSGCD)**  
**Permit Application to Drill or Alter and Operate a Non-Exempt Well**

**SECTION 8: Attachments**

Please list all items attached to this permit:



Map of location showing spacing (REQUIRED)



Unique property description (REQUIRED)

Other: See approved Operating Permit 0148 for property description, and attached Figure 1 for proposed well location

**SECTION 9: Affirmation and Execution**

I certify that all statements and information in this application are true and correct. If the name and address in Section 3 of this application is different than that in Section 1, I also certify that I have authorization to act on behalf of the person(s) in Section 2 and that I also have authorization to produce groundwater from this well. I further declare that all groundwater withdrawn will be put to beneficial use at all times. If I have chosen the Declaration option in Section 6, I hereby declare that I will abide by all Rules and the Management Plan of the District according to the District's Rule 7.4.4 D, F, G, and H concerning these items.

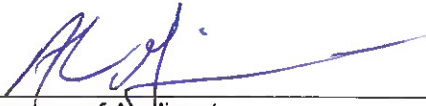
  
Signature of Applicant

THE STATE OF TEXAS

COUNTY OF Milam

This instrument was acknowledged before me on (date) May 26, 2022

by (applicant) Alan Gardenhire for SLR Property I, LP

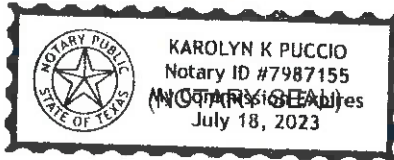

  
Notary Signature

Can be notarized in the presence of any Notary of your choice. There is a Notary at the POSGCD office.

**FOR OFFICE USE ONLY**

Has appropriate fee been paid to District to process this application? Yes No Amount Paid:

Is Applicant current with District Rules? Yes No

Is application administratively complete? Yes No

Date of hearing (if applicable): \_\_\_\_\_

Notes: \_\_\_\_\_





**Response to Rule 4.1 – Well Spacing Requirement**

The rig supply well is a temporary use well that is to be located directly adjacent the production well approved under Operating Permit 0148. The maximum pumping rate for the rig supply well is 100 gpm. Based on field surveys of the Production Well Location, no wells currently exist within 250 feet of the proposed rig supply well. The rig supply well is located more than 250 feet from the SLR property boundary, and for reference the permanent production well meets all POSGCD spacing requirements and is permitted for an instantaneous maximum rate of 1,000 gpm. The rig supply well location will be selected near the approved production well location based on the footprint of the drilling rig and other equipment, and logistics of site access and drilling operations.

**Well Closure Plan**

The temporary pumping equipment in the rig supply well will be removed upon completion of the permanent production well, and prior to installation of permanent pumping equipment in the approved production well.

The rig supply well closure plan is either rig supply well will be plugged in accordance with POSGCD and State of Texas requirements, or the monitoring program associated with SLR's Operating Permit 0148 will be amended to add the rig supply well as a new, long-term monitoring well.

Figure 1. Proposed Rig Supply Well Location Map

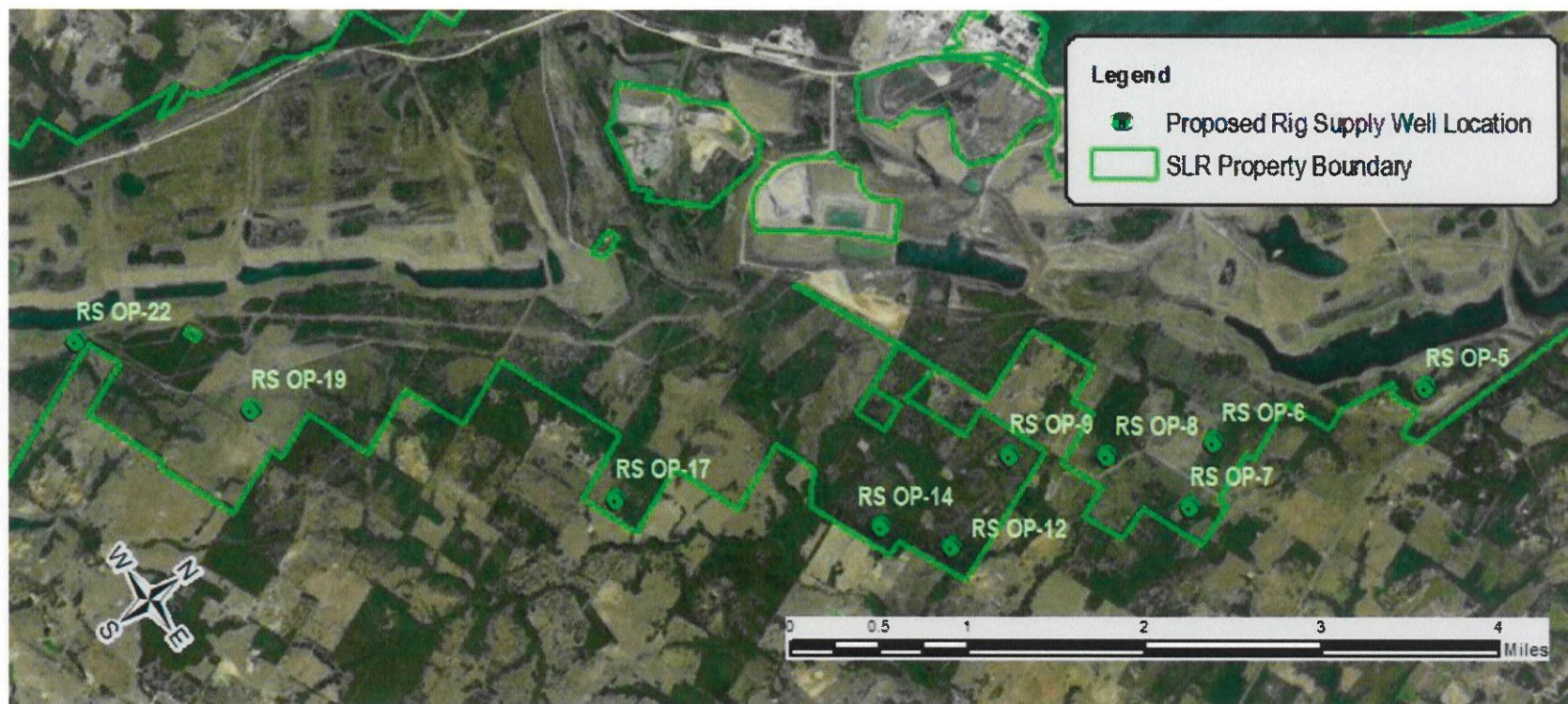



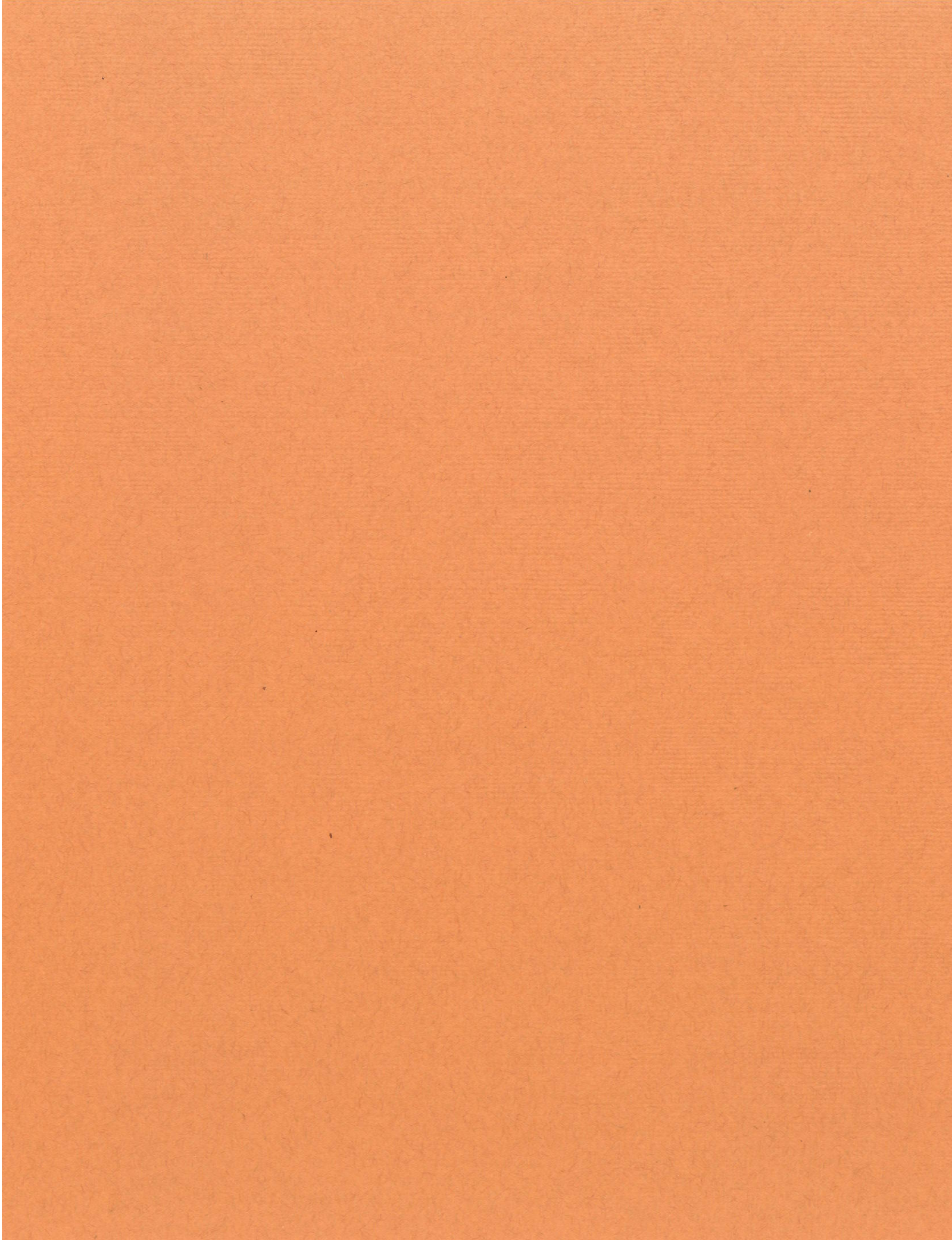



**POST OAK SAVANNAH GROUNDWATER CONSERVATION DISTRICT (POSGCD)**  
**Permit Application to Drill or Alter and Operate a Non-Exempt Well**

**Return this completed form to:** POSGCD, PO Box 92 (310 East Ave. C), Milano, TX 76556

**Phone:** 512-455-9900 **FAX:** 512-455-9909 **Email:** [admin@posgcd.org](mailto:admin@posgcd.org)

Please type or print legibly. Incomplete applications will be returned to applicant.

Application Date: \_\_\_\_\_ Well Number: \_\_\_\_\_  
Date received by POSGCD Assigned by POSGCD

Is the property where this well is or will be located within a subdivision or city? ☐ Yes ☒ No

If yes, please write the name of the subdivision or city: \_\_\_\_\_

**PURPOSE FOR THIS APPLICATION (Choose one)**

- ☒ New well
- ☐ Replacement well; if selected, please briefly explain: \_\_\_\_\_
- ☐ Alter an existing well; if selected, please briefly explain: \_\_\_\_\_
- ☐ Operate an existing well
- ☒ Other; if selected, please briefly explain: Temporary rig supply well to supply drilling water  
for construction of Production Well OP-12 approved under Operating Permit 0148

**SECTION 1: APPLICANT**

Name: SLR Property I, LP Phone: (512) 810-3584  
(First, Middle, Last)

Address: 2825 Oak Lawn Ave. #191577 Email: alang@sandowlakesranch.com

City: Dallas State: TX Zip: 75219

Are you requesting an exemption under Post Oak Savannah GCD Rule 7.10? ☐ Yes ☒ No

If yes, please cite applicable rule, or explain: \_\_\_\_\_

**SECTION 2: FEE REQUIRED**

If the applicant intends to drill a new well, increase the size of an existing well, increase the size of a pump on an existing well, or replace a permitted well, then a **\$100 NON-REFUNDABLE FEE PER EXISTING, OR PROPOSED WELL** must accompany this application. The applicant may be required to submit any additional information identified by the board during the permitting process as reasonably required or beneficial to the District's decision. Additional funds may be required from the applicant if necessary to complete the District's cost of processing the application.

A charge of \$25.00 will be assessed for all "returned" checks.



**POST OAK SAVANNAH GROUNDWATER CONSERVATION DISTRICT (POSGCD)**  
**Permit Application to Drill or Alter and Operate a Non-Exempt Well**

**SECTION 3: AUTHORIZATION TO DRILL**

Has any part of the water rights of the property for this well been leased, sold, or transferred? ☐ Yes ☒ No

**If yes, or if the name and address of the property owner is different than the person shown in Section 1, please complete this section and attach proof of authorization to drill and produce groundwater:**

Name: \_\_\_\_\_ Phone: \_\_\_\_\_  
(First, Middle, Last)

Address: \_\_\_\_\_ Email: \_\_\_\_\_

City: \_\_\_\_\_ State: \_\_\_\_\_ Zip: \_\_\_\_\_

Is a copy of authorization to drill on property attached according to Rule 7.4.4? ☐ Yes ☐ No

**SECTION 4: MAP & SPACING**

**You must answer yes to each of the following for this application to be complete:**

Is map of area accoring to Rule 7.4.4 attached? See Figure 1 ☒ Yes

Is proof of satisfaction of spacing requirements according to Rule 4.1 attached? ☒ Yes

**SECTION 5: PURPOSE FOR WATER USE**

Type of well (Check one): ☐ Domestic ☐ Municipal ☐ Irrigation ☒ Other

If other, please explain: Temporary use for approved operating permit well construction

**List proposed usage of water produced from well and the amount of usage, including conjunctive use.**

Use: Well construction Amount Used: max 50,000 gallons/day.

Use: \_\_\_\_\_ Amount Used: \_\_\_\_\_ gallons/day.

Use: \_\_\_\_\_ Amount Used: \_\_\_\_\_ gallons/day.

**Total Amount to be used:** \_\_\_\_\_ gallons/day.

Location of water usage: Sandow Lakes Ranch - Milam County - Production well location

Proposed rate at which water will be withdrawn: maximum of 100 gallons/minute.

Aquifer & Formation water is to be drawn from: Calvert Bluff

The total number of acres that overlies the aquifer and formation listed above that is contiguous to the well listed and located above (Rule 7.4.4): See Permit 0148 total acres.

Total amount of water requested per year: < 5 acre feet (1 acre foot = 325,851 gallons)



**POST OAK SAVANNAH GROUNDWATER CONSERVATION DISTRICT (POSGCD)**  
**Permit Application to Drill or Alter and Operate a Non-Exempt Well**

**SECTION 6: PLANS**

Please attach copies of the following studies or plans, or indicate:

☒ Well Closure Plan ☐ Alternative Supply Plan ☐ Conservation Plan ☐ Drought Contingency Plan

Aquifer Impact Study: \_\_\_\_\_

☒ Declaration to abide by all Rules and the Management Plan of the District (found in Section 8).  
*\*\* In lieu of submitting these plans, the applicant may declare that he/she will abide by the District's Rules and Management Plan as they pertain to these items.*

**SECTION 7: Well Information (POSGCD can assist with this Section)**

Well location (directions to well site from nearest state or federal highway):

Begin at \_\_\_\_\_ and then go \_\_\_\_\_  
and then go \_\_\_\_\_ and then go \_\_\_\_\_  
and then go \_\_\_\_\_ and then go \_\_\_\_\_

Well is located in: Milam County ☒ Burleson County ☐

Well coordinates: Latitude: 30.5367041 N Longitude: -97.02784 W

Please attach copies of the following schedules or logs, if available:

Driller's Schedule

Driller's Log/Report

Electric Log

Date well drilled:	Driller's name:	Driller's license number:
Well depth (feet):	Diameter of hole (inches):	Diameter of pipe (inches):
Pump set at (depth of lift in feet):	Depth to water (feet):	Pump size (horse power):
Well capacity (gallons/minute):	Pump power source:	Type of pump:

Request for well to be aggregate with other wells? ☒ Yes ☐ No If yes, list wells below:

Approved production wells under approved Operating Permit 0148, Rig Supply well is temporary use





POST OAK SAVANNAH GROUNDWATER CONSERVATION DISTRICT (POSGCD)  
Permit Application to Drill or Alter and Operate a Non-Exempt Well

SECTION 8: Attachments

Please list all items attached to this permit:



Map of location showing spacing (REQUIRED)



Unique property description (REQUIRED)

Other: See approved Operating Permit 0148 for property description, and attached Figure 1 for proposed well location

SECTION 9: Affirmation and Execution

I certify that all statements and information in this application are true and correct. If the name and address in Section 3 of this application is different than that in Section 1, I also certify that I have authorization to act on behalf of the person(s) in Section 2 and that I also have authorization to produce groundwater from this well. I further declare that all groundwater withdrawn will be put to beneficial use at all times. If I have chosen the Declaration option in Section 6, I here by declare that I will abide by all Rules and the Management Plan of the District according to the District's Rule 7.4.4 D, F, G, and H concerning these items.

  
Signature of Applicant

THE STATE OF TEXAS

COUNTY OF Milam

This instrument was acknowledged before me on (date) May 26, 2022

by (applicant) Alan Gardenhire for SLR Property 1, LP

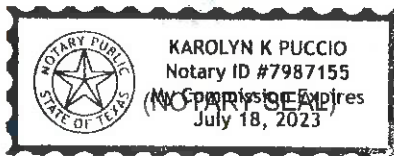

  
Notary Signature

Can be notarized in the presence of any Notary of your choice. There is a Notary at the POSGCD office.

FOR OFFICE USE ONLY

Has appropriate fee been paid to District to process this application? Yes No Amount Paid:

Is Applicant current with District Rules? Yes No

Is application administratively complete? Yes No

Date of hearing (if applicable): \_\_\_\_\_

Notes: \_\_\_\_\_



**Response to Rule 4.1 – Well Spacing Requirement**

The rig supply well is a temporary use well that is to be located directly adjacent the production well approved under Operating Permit 0148. The maximum pumping rate for the rig supply well is 100 gpm. Based on field surveys of the Production Well Location, no wells currently exist within 250 feet of the proposed rig supply well. The rig supply well is located more than 250 feet from the SLR property boundary, and for reference the permanent production well meets all POSGCD spacing requirements and is permitted for an instantaneous maximum rate of 1,000 gpm. The rig supply well location will be selected near the approved production well location based on the footprint of the drilling rig and other equipment, and logistics of site access and drilling operations.

**Well Closure Plan**

The temporary pumping equipment in the rig supply well will be removed upon completion of the permanent production well, and prior to installation of permanent pumping equipment in the approved production well.

The rig supply well closure plan is either rig supply well will be plugged in accordance with POSGCD and State of Texas requirements, or the monitoring program associated with SLR's Operating Permit 0148 will be amended to add the rig supply well as a new, long-term monitoring well.

Figure 1. Proposed Rig Supply Well Location Map

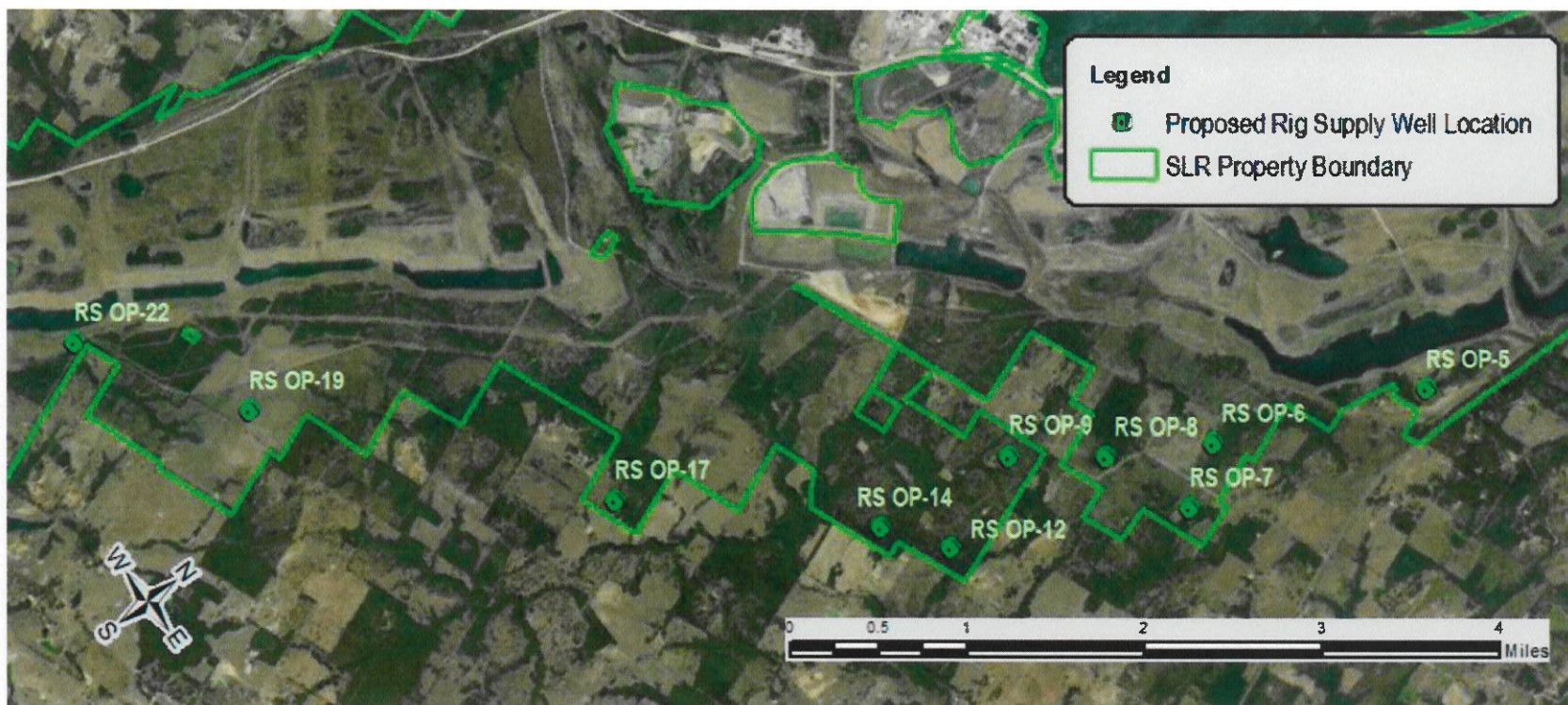



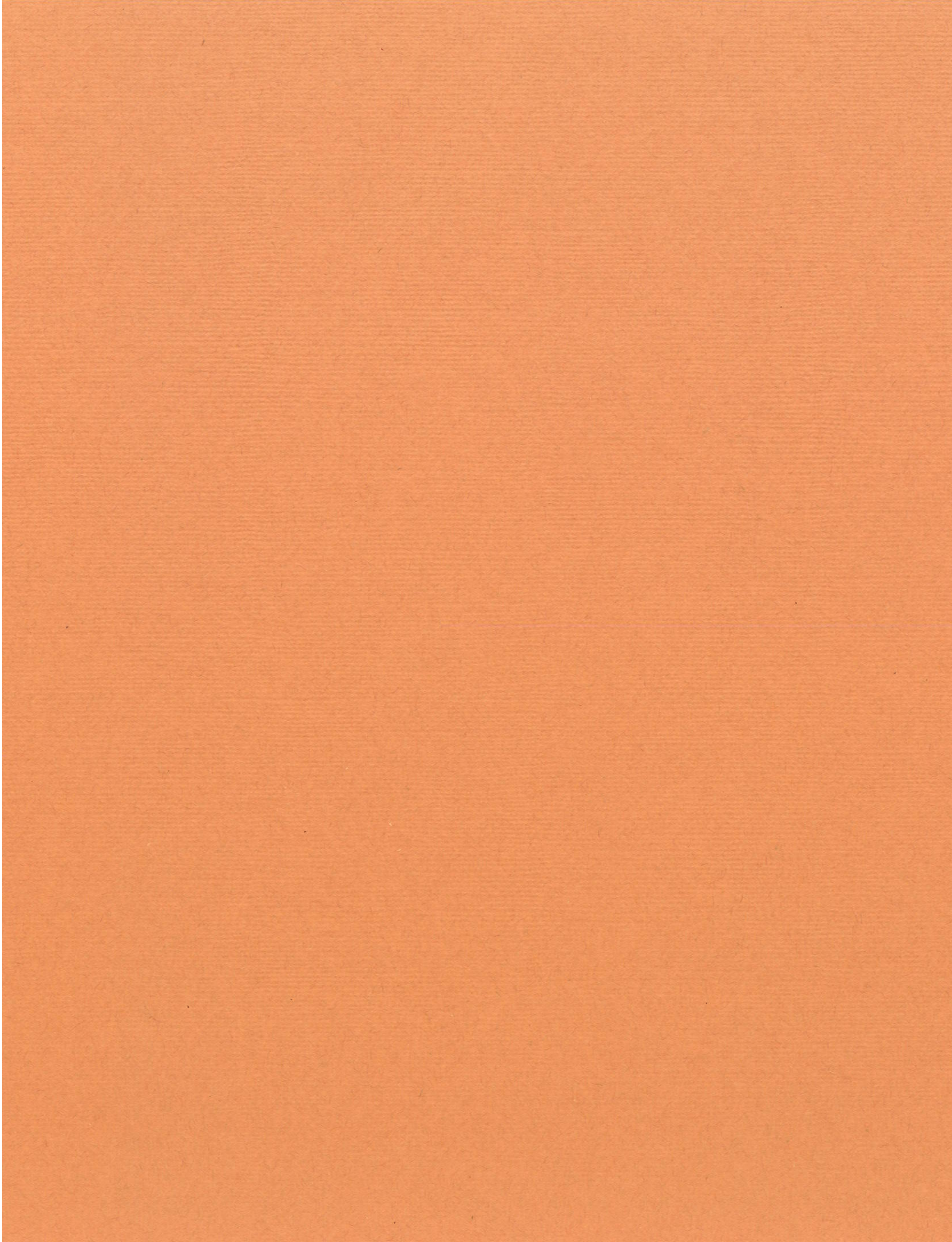



**POST OAK SAVANNAH GROUNDWATER CONSERVATION DISTRICT (POSGCD)**  
**Permit Application to Drill or Alter and Operate a Non-Exempt Well**

**Return this completed form to:** POSGCD, PO Box 92 (310 East Ave. C), Milano, TX 76556

**Phone:** 512-455-9900 **FAX:** 512-455-9909 **Email:** [admin@posgcd.org](mailto:admin@posgcd.org)

Please type or print legibly. Incomplete applications will be returned to applicant.

Application Date: \_\_\_\_\_ Well Number: \_\_\_\_\_  
Date received by POSGCD Assigned by POSGCD

Is the property where this well is or will be located within a subdivision or city? ☐ Yes ☒ No

If yes, please write the name of the subdivision or city: \_\_\_\_\_

**PURPOSE FOR THIS APPLICATION (Choose one)**

- ☒ New well
- ☐ Replacement well; if selected, please briefly explain: \_\_\_\_\_
- ☐ Alter an existing well; if selected, please briefly explain: \_\_\_\_\_
- ☐ Operate an existing well
- ☒ Other; if selected, please briefly explain: Temporary rig supply well to supply drilling water  
for construction of Production Well OP-14 approved under Operating Permit 0148

**SECTION 1: APPLICANT**

Name: SLR Property I, LP Phone: (512) 810-3584  
(First, Middle, Last)

Address: 2825 Oak Lawn Ave. #191577 Email: alang@sandowlakesranch.com

City: Dallas State: TX Zip: 75219

Are you requesting an exemption under Post Oak Savannah GCD Rule 7.10? ☐ Yes ☒ No

If yes, please cite applicable rule, or explain: \_\_\_\_\_

**SECTION 2: FEE REQUIRED**

If the applicant intends to drill a new well, increase the size of an existing well, increase the size of a pump on an existing well, or replace a permitted well, then a **\$100 NON-REFUNDABLE FEE PER EXISTING, OR PROPOSED WELL** must accompany this application. The applicant may be required to submit any additional information identified by the board during the permitting process as reasonably required or beneficial to the District's decision. Additional funds may be required from the applicant if necessary to complete the District's cost of processing the application.

A charge of \$25.00 will be assessed for all "returned" checks.



**POST OAK SAVANNAH GROUNDWATER CONSERVATION DISTRICT (POSGCD)**  
**Permit Application to Drill or Alter and Operate a Non-Exempt Well**

**SECTION 3: AUTHORIZATION TO DRILL**

Has any part of the water rights of the property for this well been leased, sold, or transferred? ☐ Yes ☒ No

**If yes, or if the name and address of the property owner is different than the person shown in Section 1, please complete this section and attach proof of authorization to drill and produce groundwater:**

Name: \_\_\_\_\_ Phone: \_\_\_\_\_  
(First, Middle, Last)

Address: \_\_\_\_\_ Email: \_\_\_\_\_

City: \_\_\_\_\_ State: \_\_\_\_\_ Zip: \_\_\_\_\_

Is a copy of authorization to drill on property attached according to Rule 7.4.4? ☐ Yes ☐ No

**SECTION 4: MAP & SPACING**

**You must answer yes to each of the following for this application to be complete:**

Is map of area accoring to Rule 7.4.4 attached? See Figure 1 ☒ Yes

Is proof of satisfaction of spacing requirements according to Rule 4.1 attached? ☒ Yes

**SECTION 5: PURPOSE FOR WATER USE**

Type of well (Check one): ☐ Domestic ☐ Municipal ☐ Irrigation ☒ Other

If other, please explain: Temporary use for approved operating permit well construction

**List proposed usage of water produced from well and the amount of usage, including conjunctive use.**

Use: Well construction Amount Used: max 50,000 gallons/day.

Use: \_\_\_\_\_ Amount Used: \_\_\_\_\_ gallons/day.

Use: \_\_\_\_\_ Amount Used: \_\_\_\_\_ gallons/day.

**Total Amount to be used:** \_\_\_\_\_ gallons/day.

Location of water usage: Sandow Lakes Ranch - Milam County - Production well location

Proposed rate at which water will be withdrawn: maximum of 100 gallons/minute.

Aquifer & Formation water is to be drawn from: Calvert Bluff

The total number of acres that overlies the aquifer and formation listed above that is contiguous to the well listed and located above (Rule 7.4.4): See Permit 0148 total acres.

Total amount of water requested per year: < 5 acre feet (1 acre foot = 325,851 gallons)



**POST OAK SAVANNAH GROUNDWATER CONSERVATION DISTRICT (POSGCD)**  
**Permit Application to Drill or Alter and Operate a Non-Exempt Well**

**SECTION 6: PLANS**

Please attach copies of the following studies or plans, or indicate:

☒ Well Closure Plan ☐ Alternative Supply Plan ☐ Conservation Plan ☐ Drought Contingency Plan

Aquifer Impact Study: \_\_\_\_\_

☒ Declaration to abide by all Rules and the Management Plan of the District (found in Section 8).  
*\*\* In lieu of submitting these plans, the applicant may declare that he/she will abide by the District's Rules and Management Plan as they pertain to these items.*

**SECTION 7: Well Information (POSGCD can assist with this Section)**

Well location (directions to well site from nearest state or federal highway):

Begin at \_\_\_\_\_ and then go \_\_\_\_\_  
and then go \_\_\_\_\_ and then go \_\_\_\_\_  
and then go \_\_\_\_\_ and then go \_\_\_\_\_

Well is located in: Milam County ☒ Burleson County ☐

Well coordinates: Latitude: 30.5331892 N Longitude: -97.033489 W

Please attach copies of the following schedules or logs, if available:

Driller's Schedule

Driller's Log/Report

Electric Log

Date well drilled:	Driller's name:	Driller's license number:
Well depth (feet):	Diameter of hole (inches):	Diameter of pipe (inches):
Pump set at (depth of lift in feet):	Depth to water (feet):	Pump size (horse power):
Well capacity (gallons/minute):	Pump power source:	Type of pump:

Request for well to be aggregate with other wells? ☒ Yes ☐ No If yes, list wells below:

Approved production wells under approved Operating Permit 0148, Rig Supply well is temporary use





**POST OAK SAVANNAH GROUNDWATER CONSERVATION DISTRICT (POSGCD)**  
**Permit Application to Drill or Alter and Operate a Non-Exempt Well**

**SECTION 8: Attachments**

Please list all items attached to this permit:

☒ Map of location showing spacing (REQUIRED)

☒ Unique property description (REQUIRED)

Other: See approved Operating Permit 0148 for property description, and attached Figure 1 for proposed well location

**SECTION 9: Affirmation and Execution**

I certify that all statements and information in this application are true and correct. If the name and address in Section 3 of this application is different than that in Section 1, I also certify that I have authorization to act on behalf of the person(s) in Section 2 and that I also have authorization to produce groundwater from this well. I further declare that all groundwater withdrawn will be put to beneficial use at all times. If I have chosen the Declaration option in Section 6, I hereby declare that I will abide by all Rules and the Management Plan of the District according to the District's Rule 7.4.4 D, F, G, and H concerning these items.

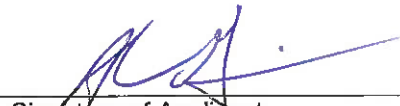
  
Signature of Applicant

THE STATE OF TEXAS

COUNTY OF Milam

This instrument was acknowledged before me on (date) May 26, 2022

by (applicant) Alan Gardenhire for SLR Property 1, LP

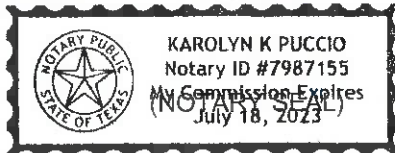

  
Notary Signature

Can be notarized in the presence of any Notary of your choice. There is a Notary at the POSGCD office.

**FOR OFFICE USE ONLY**

Has appropriate fee been paid to District to process this application? Yes No Amount Paid:

Is Applicant current with District Rules? Yes No

Is application administratively complete? Yes No

Date of hearing (if applicable): \_\_\_\_\_

Notes: \_\_\_\_\_



**Response to Rule 4.1 – Well Spacing Requirement**

The rig supply well is a temporary use well that is to be located directly adjacent the production well approved under Operating Permit 0148. The maximum pumping rate for the rig supply well is 100 gpm. Based on field surveys of the Production Well Location, no wells currently exist within 250 feet of the proposed rig supply well. The rig supply well is located more than 250 feet from the SLR property boundary, and for reference the permanent production well meets all POSGCD spacing requirements and is permitted for an instantaneous maximum rate of 1,000 gpm. The rig supply well location will be selected near the approved production well location based on the footprint of the drilling rig and other equipment, and logistics of site access and drilling operations.

**Well Closure Plan**

The temporary pumping equipment in the rig supply well will be removed upon completion of the permanent production well, and prior to installation of permanent pumping equipment in the approved production well.

The rig supply well closure plan is either rig supply well will be plugged in accordance with POSGCD and State of Texas requirements, or the monitoring program associated with SLR's Operating Permit 0148 will be amended to add the rig supply well as a new, long-term monitoring well.

Figure 1. Proposed Rig Supply Well Location Map

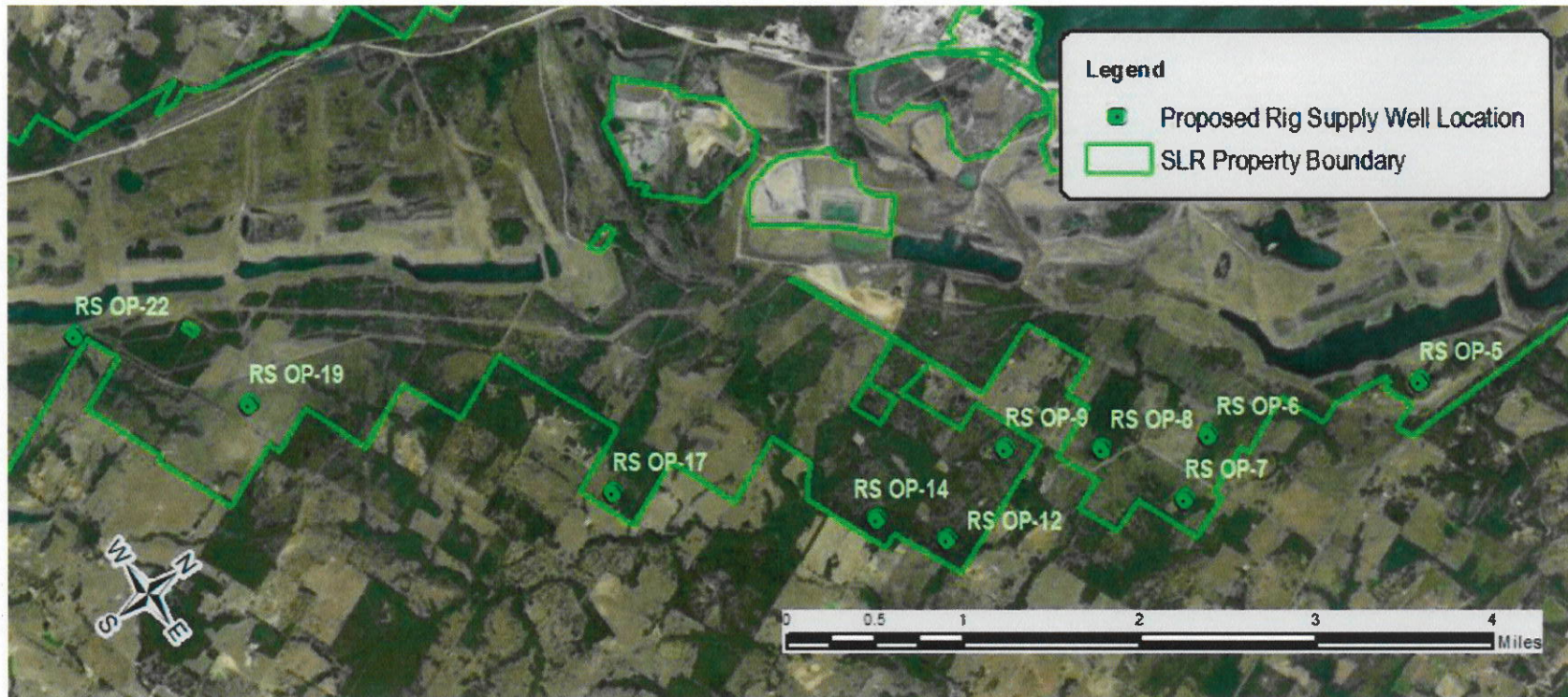



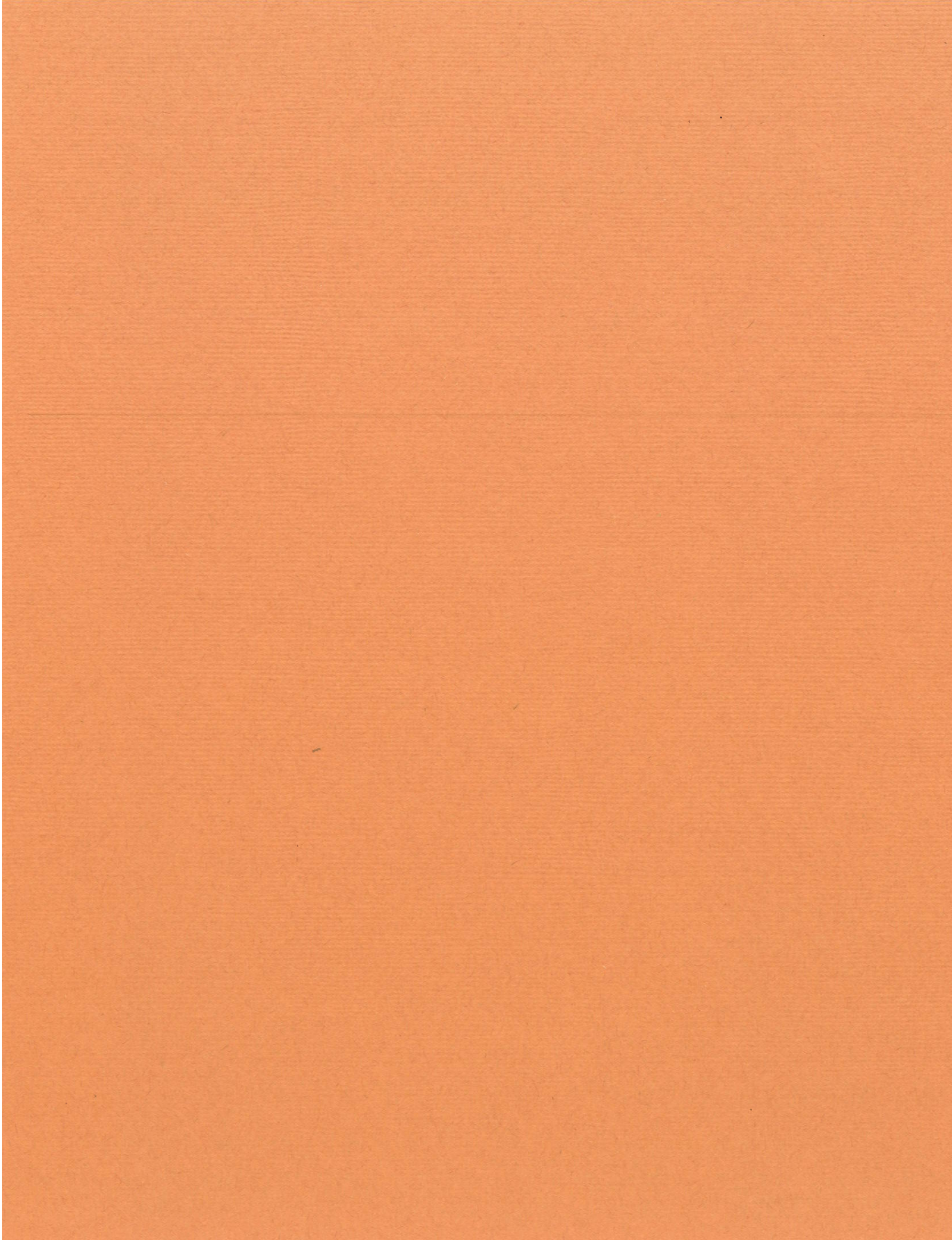

**POST OAK SAVANNAH GROUNDWATER CONSERVATION DISTRICT (POSGCD)**  
**Permit Application to Drill or Alter and Operate a Non-Exempt Well**

**Return this completed form to:** POSGCD, PO Box 92 (310 East Ave. C), Milano, TX 76556

**Phone:** 512-455-9900 **FAX:** 512-455-9909 **Email:** [admin@posgcd.org](mailto:admin@posgcd.org)

Please type or print legibly. Incomplete applications will be returned to applicant.

Application Date: \_\_\_\_\_ Well Number: \_\_\_\_\_  
Date received by POSGCD Assigned by POSGCD

Is the property where this well is or will be located within a subdivision or city? ☐ Yes ☒ No

If yes, please write the name of the subdivision or city: \_\_\_\_\_

**PURPOSE FOR THIS APPLICATION (Choose one)**

- ☒ New well
- ☐ Replacement well; if selected, please briefly explain: \_\_\_\_\_
- ☐ Alter an existing well; if selected, please briefly explain: \_\_\_\_\_
- ☐ Operate an existing well
- ☒ Other; if selected, please briefly explain: Temporary rig supply well to supply drilling water  
for construction of Production Well OP-17 approved under Operating Permit 0148

**SECTION 1: APPLICANT**

Name: SLR Property I, LP Phone: (512) 810-3584  
(First, Middle, Last)

Address: 2825 Oak Lawn Ave. #191577 Email: alang@sandowlakesranch.com

City: Dallas State: TX Zip: 75219

Are you requesting an exemption under Post Oak Savannah GCD Rule 7.10? ☐ Yes ☒ No

If yes, please cite applicable rule, or explain: \_\_\_\_\_

**SECTION 2: FEE REQUIRED**

If the applicant intends to drill a new well, increase the size of an existing well, increase the size of a pump on an existing well, or replace a permitted well, then a **\$100 NON-REFUNDABLE FEE PER EXISTING, OR PROPOSED WELL** must accompany this application. The applicant may be required to submit any additional information identified by the board during the permitting process as reasonably required or beneficial to the District's decision. Additional funds may be required from the applicant if necessary to complete the District's cost of processing the application.

A charge of \$25.00 will be assessed for all "returned" checks.





**POST OAK SAVANNAH GROUNDWATER CONSERVATION DISTRICT (POSGCD)**  
**Permit Application to Drill or Alter and Operate a Non-Exempt Well**

**SECTION 3: AUTHORIZATION TO DRILL**

Has any part of the water rights of the property for this well been leased, sold, or transferred? ☐ Yes ☒ No

**If yes, or if the name and address of the property owner is different than the person shown in Section 1, please complete this section and attach proof of authorization to drill and produce groundwater:**

Name: \_\_\_\_\_ Phone: \_\_\_\_\_  
(First, Middle, Last)

Address: \_\_\_\_\_ Email: \_\_\_\_\_

City: \_\_\_\_\_ State: \_\_\_\_\_ Zip: \_\_\_\_\_

Is a copy of authorization to drill on property attached according to Rule 7.4.4? ☐ Yes ☐ No

**SECTION 4: MAP & SPACING**

**You must answer yes to each of the following for this application to be complete:**

Is map of area accoring to Rule 7.4.4 attached? See Figure 1 ☒ Yes

Is proof of satisfaction of spacing requirements according to Rule 4.1 attached? ☒ Yes

**SECTION 5: PURPOSE FOR WATER USE**

Type of well (Check one): ☐ Domestic ☐ Municipal ☐ Irrigation ☒ Other

If other, please explain: Temporary use for approved operating permit well construction

**List proposed usage of water produced from well and the amount of usage, including conjunctive use.**

Use: Well construction Amount Used: max 50,000 gallons/day.

Use: \_\_\_\_\_ Amount Used: \_\_\_\_\_ gallons/day.

Use: \_\_\_\_\_ Amount Used: \_\_\_\_\_ gallons/day.

**Total Amount to be used:** \_\_\_\_\_ gallons/day.

Location of water usage: Sandow Lakes Ranch - Milam County - Production well location

Proposed rate at which water will be withdrawn: maximum of 100 gallons/minute.

Aquifer & Formation water is to be drawn from: Simsboro

The total number of acres that overlies the aquifer and formation listed above that is contiguous to the well listed and located above (Rule 7.4.4): See Permit 0148 total acres.

Total amount of water requested per year: < 5 acre feet (1 acre foot = 325,851 gallons)





**POST OAK SAVANNAH GROUNDWATER CONSERVATION DISTRICT (POSGCD)**  
**Permit Application to Drill or Alter and Operate a Non-Exempt Well**

**SECTION 6: PLANS**

Please attach copies of the following studies or plans, or indicate:

☒ Well Closure Plan ☐ Alternative Supply Plan ☐ Conservation Plan ☐ Drought Contingency Plan

Aquifer Impact Study: \_\_\_\_\_

☒ Declaration to abide by all Rules and the Management Plan of the District (found in Section 8).  
*\*\* In lieu of submitting these plans, the applicant may declare that he/she will abide by the District's Rules and Management Plan as they pertain to these items.*

**SECTION 7: Well Information (POSGCD can assist with this Section)**

Well location (*directions to well site from nearest state or federal highway*):

Begin at \_\_\_\_\_ and then go \_\_\_\_\_  
and then go \_\_\_\_\_ and then go \_\_\_\_\_  
and then go \_\_\_\_\_ and then go \_\_\_\_\_

Well is located in: Milam County ☒ Burleson County ☐

Well coordinates: Latitude: 30.5174972 N Longitude: -97.05115 W

Please attach copies of the following schedules or logs, if available:

Driller's Schedule

Driller's Log/Report

Electric Log

Date well drilled:	Driller's name:	Driller's license number:
Well depth (feet):	Diameter of hole (inches):	Diameter of pipe (inches):
Pump set at (depth of lift in feet):	Depth to water (feet):	Pump size (horse power):
Well capacity (gallons/minute):	Pump power source:	Type of pump:

Request for well to be aggregate with other wells? ☒ Yes ☐ No If yes, list wells below:

Approved production wells under approved Operating Permit 0148, Rig Supply well is temporary use



**POST OAK SAVANNAH GROUNDWATER CONSERVATION DISTRICT (POSGCD)**  
**Permit Application to Drill or Alter and Operate a Non-Exempt Well**

**SECTION 8: Attachments**

Please list all items attached to this permit:



Map of location showing spacing (REQUIRED)



Unique property description (REQUIRED)

Other: See approved Operating Permit 0148 for property description, and attached Figure 1 for proposed well location

**SECTION 9: Affirmation and Execution**

I certify that all statements and information in this application are true and correct. If the name and address in Section 3 of this application is different than that in Section 1, I also certify that I have authorization to act on behalf of the person(s) in Section 2 and that I also have authorization to produce groundwater from this well. I further declare that all groundwater withdrawn will be put to beneficial use at all times. If I have chosen the Declaration option in Section 6, I hereby declare that I will abide by all Rules and the Management Plan of the District according to the District's Rule 7.4.4 D, F, G, and H concerning these items.

  
Signature of Applicant

THE STATE OF TEXAS

COUNTY OF Milam

This instrument was acknowledged before me on (date) May 26, 2022

by (applicant) Alan Gardenhire for SLR Property 1, LP

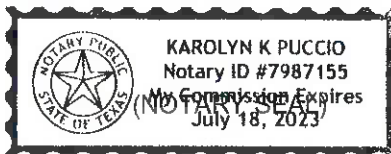

  
Notary Signature

Can be notarized in the presence of any Notary of your choice. There is a Notary at the POSGCD office.

**FOR OFFICE USE ONLY**

Has appropriate fee been paid to District to process this application?	Yes	No	Amount Paid:
Is Applicant current with District Rules?	Yes	No	
Is application administratively complete?	Yes	No	
Date of hearing (if applicable):	<u></u>		

Notes:



**Response to Rule 4.1 – Well Spacing Requirement**

The rig supply well is a temporary use well that is to be located directly adjacent the production well approved under Operating Permit 0148. The maximum pumping rate for the rig supply well is 100 gpm. Based on field surveys of the Production Well Location, no wells currently exist within 250 feet of the proposed rig supply well. The rig supply well is located more than 250 feet from the SLR property boundary, and for reference the permanent production well meets all POSGCD spacing requirements and is permitted for an instantaneous maximum rate of 1,000 gpm. The rig supply well location will be selected near the approved production well location based on the footprint of the drilling rig and other equipment, and logistics of site access and drilling operations.

**Well Closure Plan**

The temporary pumping equipment in the rig supply well will be removed upon completion of the permanent production well, and prior to installation of permanent pumping equipment in the approved production well.

The rig supply well closure plan is either rig supply well will be plugged in accordance with POSGCD and State of Texas requirements, or the monitoring program associated with SLR's Operating Permit 0148 will be amended to add the rig supply well as a new, long-term monitoring well.



Figure 1. Proposed Rig Supply Well Location Map

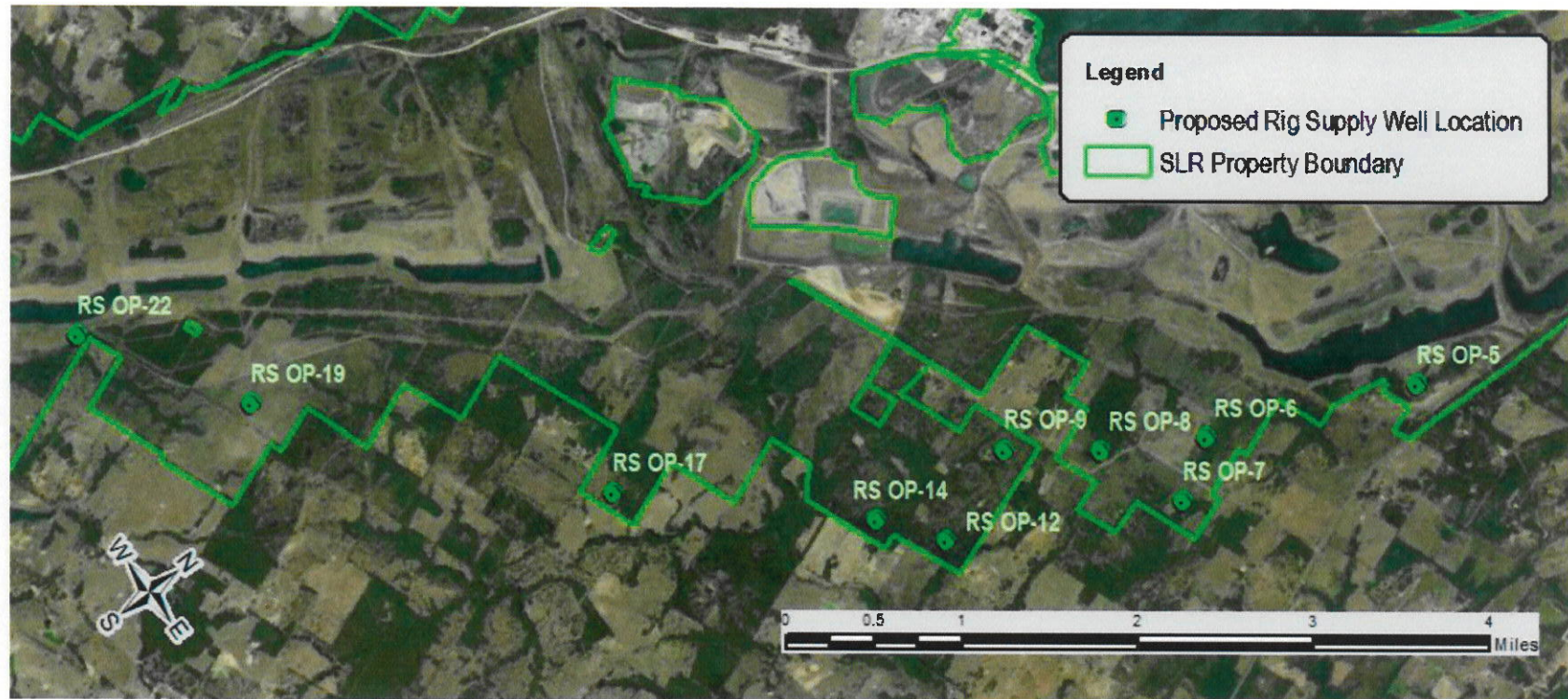



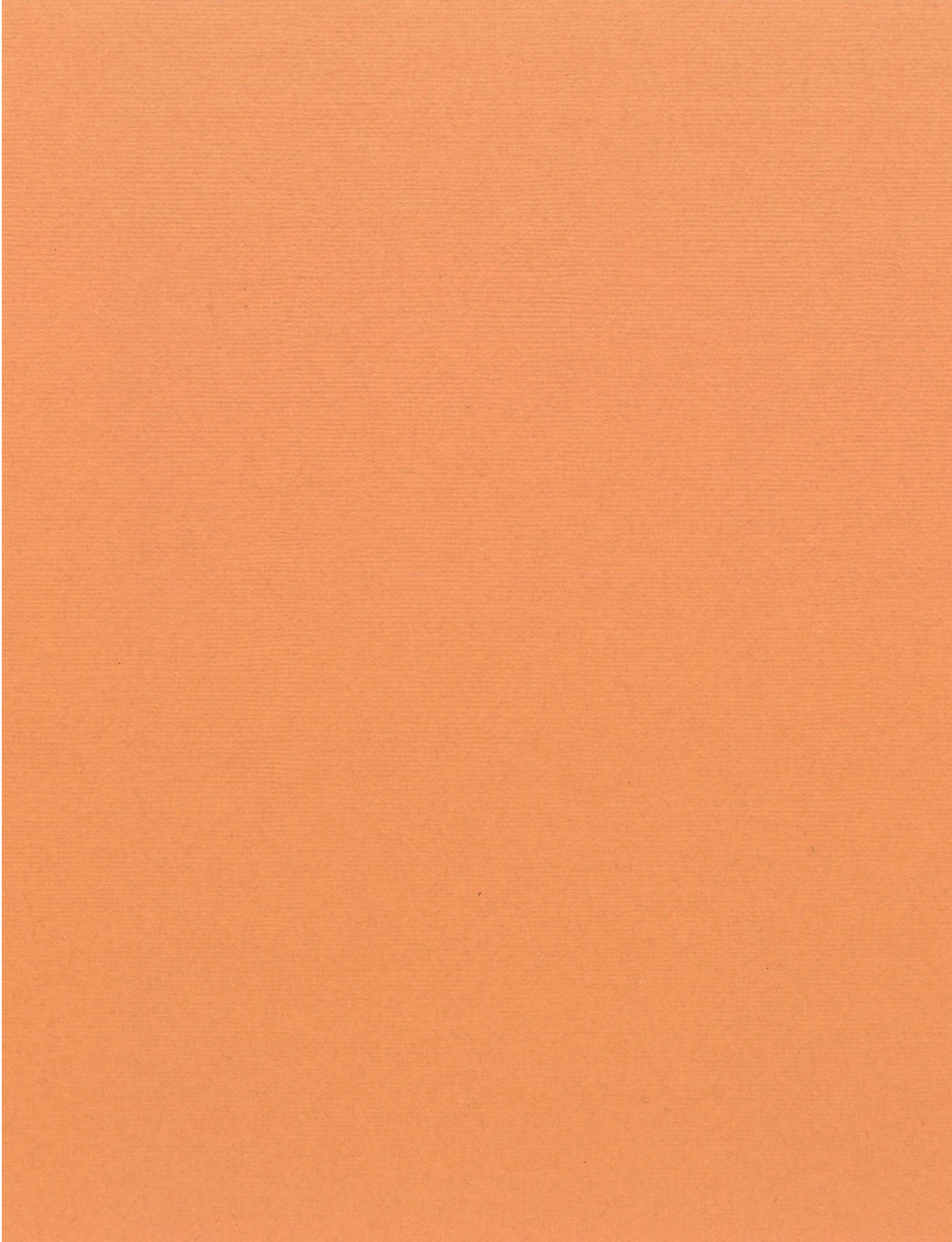

**POST OAK SAVANNAH GROUNDWATER CONSERVATION DISTRICT (POSGCD)**  
**Permit Application to Drill or Alter and Operate a Non-Exempt Well**

**Return this completed form to:** POSGCD, PO Box 92 (310 East Ave. C), Milano, TX 76556

**Phone:** 512-455-9900 **FAX:** 512-455-9909 **Email:** [admin@posgcd.org](mailto:admin@posgcd.org)

Please type or print legibly. Incomplete applications will be returned to applicant.

Application Date: \_\_\_\_\_ Well Number: \_\_\_\_\_  
Date received by POSGCD Assigned by POSGCD

Is the property where this well is or will be located within a subdivision or city? ☐ Yes ☒ No

If yes, please write the name of the subdivision or city: \_\_\_\_\_

**PURPOSE FOR THIS APPLICATION (Choose one)**

- ☒ New well
- ☐ Replacement well; if selected, please briefly explain: \_\_\_\_\_
- ☐ Alter an existing well; if selected, please briefly explain: \_\_\_\_\_
- ☐ Operate an existing well
- ☒ Other; if selected, please briefly explain: Temporary rig supply well to supply drilling water  
for construction of Production Well OP-19 approved under Operating Permit 0148

**SECTION 1: APPLICANT**

Name: SLR Property I, LP Phone: (512) 810-3584  
(First, Middle, Last)

Address: 2825 Oak Lawn Ave. #191577 Email: alang@sandowlakesranch.com

City: Dallas State: TX Zip: 75219

Are you requesting an exemption under Post Oak Savannah GCD Rule 7.10? ☐ Yes ☒ No

If yes, please cite applicable rule, or explain: \_\_\_\_\_

**SECTION 2: FEE REQUIRED**

If the applicant intends to drill a new well, increase the size of an existing well, increase the size of a pump on an existing well, or replace a permitted well, then a **\$100 NON-REFUNDABLE FEE PER EXISTING, OR PROPOSED WELL** must accompany this application. The applicant may be required to submit any additional information identified by the board during the permitting process as reasonably required or beneficial to the District's decision. Additional funds may be required from the applicant if necessary to complete the District's cost of processing the application.

A charge of \$25.00 will be assessed for all "returned" checks.





**POST OAK SAVANNAH GROUNDWATER CONSERVATION DISTRICT (POSGCD)**  
**Permit Application to Drill or Alter and Operate a Non-Exempt Well**

**SECTION 3: AUTHORIZATION TO DRILL**

Has any part of the water rights of the property for this well been leased, sold, or transferred? ☐ Yes ☒ No

**If yes, or if the name and address of the property owner is different than the person shown in Section 1, please complete this section and attach proof of authorization to drill and produce groundwater:**

Name: \_\_\_\_\_ Phone: \_\_\_\_\_  
(First, Middle, Last)

Address: \_\_\_\_\_ Email: \_\_\_\_\_

City: \_\_\_\_\_ State: \_\_\_\_\_ Zip: \_\_\_\_\_

Is a copy of authorization to drill on property attached according to Rule 7.4.4? ☐ Yes ☐ No

**SECTION 4: MAP & SPACING**

**You must answer yes to each of the following for this application to be complete:**

Is map of area accoring to Rule 7.4.4 attached? See Figure 1 ☒ Yes

Is proof of satisfaction of spacing requirements according to Rule 4.1 attached? ☒ Yes

**SECTION 5: PURPOSE FOR WATER USE**

Type of well (Check one): ☐ Domestic ☐ Municipal ☐ Irrigation ☒ Other

If other, please explain: Temporary use for approved operating permit well construction

**List proposed usage of water produced from well and the amount of usage, including conjunctive use.**

Use: Well construction Amount Used: max 50,000 gallons/day.

Use: \_\_\_\_\_ Amount Used: \_\_\_\_\_ gallons/day.

Use: \_\_\_\_\_ Amount Used: \_\_\_\_\_ gallons/day.

**Total Amount to be used:** \_\_\_\_\_ gallons/day.

Location of water usage: Sandow Lakes Ranch - Milam County - Production well location

Proposed rate at which water will be withdrawn: maximum of 100 gallons/minute.

Aquifer & Formation water is to be drawn from: Simsboro

The total number of acres that overlies the aquifer and formation listed above that is contiguous to the well listed and located above (Rule 7.4.4): See Permit 0148 total acres.

Total amount of water requested per year: < 5 acre feet (1 acre foot = 325,851 gallons)



**POST OAK SAVANNAH GROUNDWATER CONSERVATION DISTRICT (POSGCD)**  
**Permit Application to Drill or Alter and Operate a Non-Exempt Well**

**SECTION 6: PLANS**

Please attach copies of the following studies or plans, or indicate:

☒ Well Closure Plan ☐ Alternative Supply Plan ☐ Conservation Plan ☐ Drought Contingency Plan

Aquifer Impact Study: \_\_\_\_\_

☒ Declaration to abide by all Rules and the Management Plan of the District (found in Section 8).  
*\*\* In lieu of submitting these plans, the applicant may declare that he/she will abide by the District's Rules and Management Plan as they pertain to these items.*

**SECTION 7: Well Information (POSGCD can assist with this Section)**

Well location (directions to well site from nearest state or federal highway):

Begin at \_\_\_\_\_ and then go \_\_\_\_\_  
and then go \_\_\_\_\_ and then go \_\_\_\_\_  
and then go \_\_\_\_\_ and then go \_\_\_\_\_

Well is located in: Milam County ☒ Burleson County ☐

Well coordinates: Latitude: 30.498735 N Longitude: -97.079493 W

Please attach copies of the following schedules or logs, if available:

Driller's Schedule

Driller's Log/Report

Electric Log

Date well drilled:	Driller's name:	Driller's license number:
Well depth (feet):	Diameter of hole (inches):	Diameter of pipe (inches):
Pump set at (depth of lift in feet):	Depth to water (feet):	Pump size (horse power):
Well capacity (gallons/minute):	Pump power source:	Type of pump:

Request for well to be aggregate with other wells? ☒ Yes ☐ No If yes, list wells below:

Approved production wells under approved Operating Permit 0148, Rig Supply well is temporary use



**POST OAK SAVANNAH GROUNDWATER CONSERVATION DISTRICT (POSGCD)**  
**Permit Application to Drill or Alter and Operate a Non-Exempt Well**

**SECTION 8: Attachments**

Please list all items attached to this permit:



Map of location showing spacing (REQUIRED)



Unique property description (REQUIRED)

Other: See approved Operating Permit 0148 for property description, and attached Figure 1 for proposed well location

**SECTION 9: Affirmation and Execution**

I certify that all statements and information in this application are true and correct. If the name and address in Section 3 of this application is different than that in Section 1, I also certify that I have authorization to act on behalf of the person(s) in Section 2 and that I also have authorization to produce groundwater from this well. I further declare that all groundwater withdrawn will be put to beneficial use at all times. If I have chosen the Declaration option in Section 6, I here by declare that I will abide by all Rules and the Management Plan of the District according to the District's Rule 7.4.4 D, F, G, and H concerning these items.

  
Signature of Applicant

THE STATE OF TEXAS,

COUNTY OF Milam

This instrument was acknowledged before me on (date) May 26, 2022

by (applicant) Alan Gardenhire for SLR Property I, LP

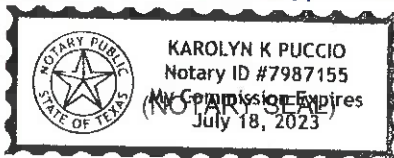

  
Notary Signature

Can be notarized in the presence of any Notary of your choice. There is a Notary at the POSGCD office.

**FOR OFFICE USE ONLY**

Has appropriate fee been paid to District to process this application? Yes No Amount Paid:

Is Applicant current with District Rules? Yes No

Is application administratively complete? Yes No

Date of hearing (if applicable): \_\_\_\_\_

Notes: \_\_\_\_\_





**Response to Rule 4.1 – Well Spacing Requirement**

The rig supply well is a temporary use well that is to be located directly adjacent the production well approved under Operating Permit 0148. The maximum pumping rate for the rig supply well is 100 gpm. Based on field surveys of the Production Well Location, no wells currently exist within 250 feet of the proposed rig supply well. The rig supply well is located more than 250 feet from the SLR property boundary, and for reference the permanent production well meets all POSGCD spacing requirements and is permitted for an instantaneous maximum rate of 1,000 gpm. The rig supply well location will be selected near the approved production well location based on the footprint of the drilling rig and other equipment, and logistics of site access and drilling operations.

**Well Closure Plan**

The temporary pumping equipment in the rig supply well will be removed upon completion of the permanent production well, and prior to installation of permanent pumping equipment in the approved production well.

The rig supply well closure plan is either rig supply well will be plugged in accordance with POSGCD and State of Texas requirements, or the monitoring program associated with SLR's Operating Permit 0148 will be amended to add the rig supply well as a new, long-term monitoring well.

Figure 1. Proposed Rig Supply Well Location Map

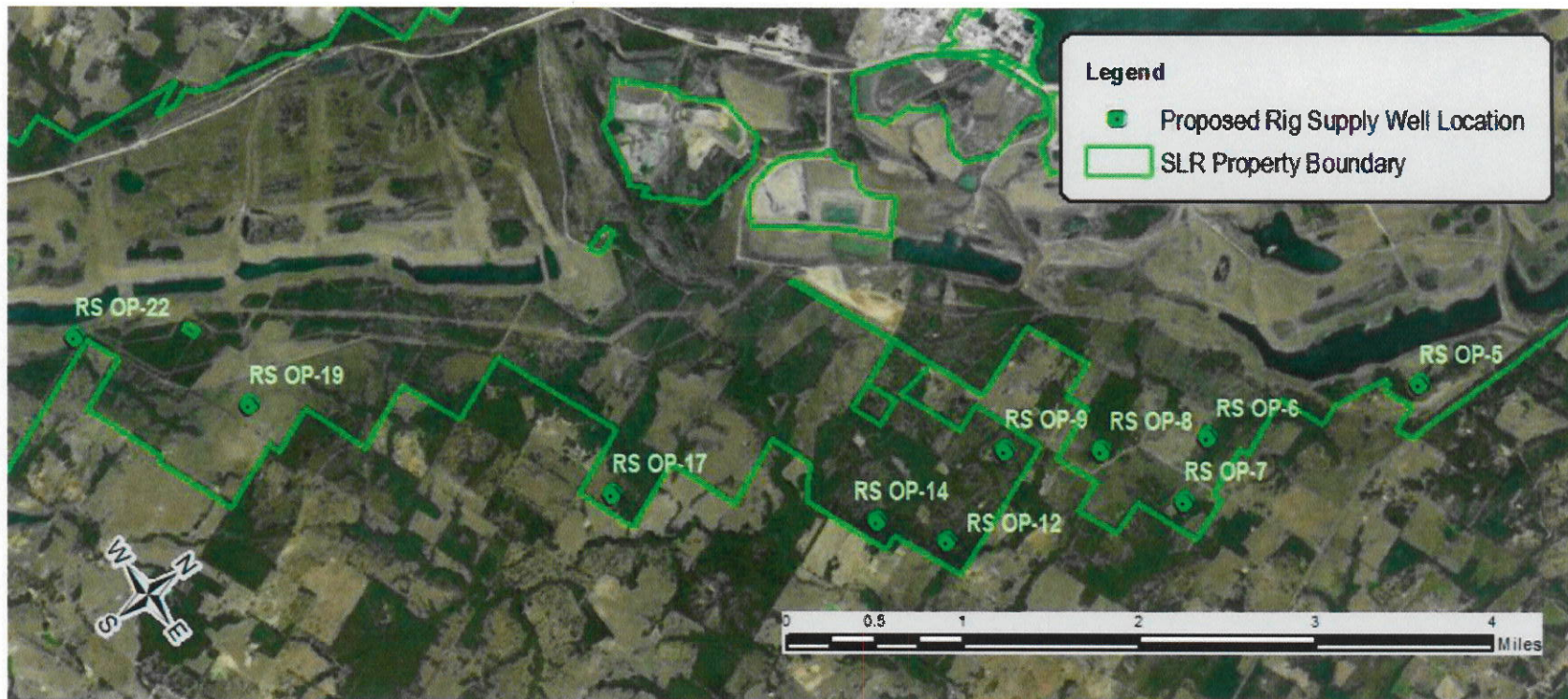



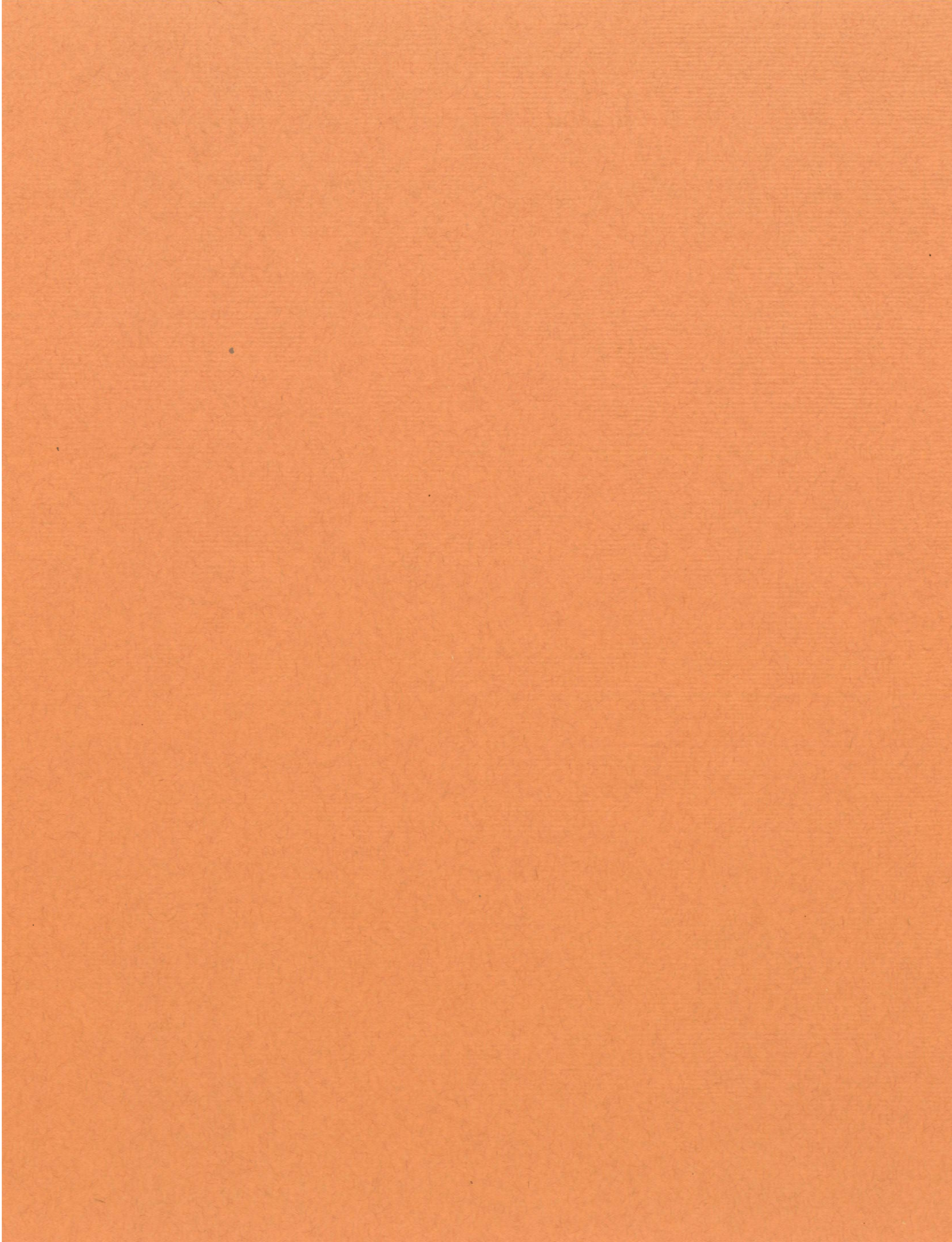



**POST OAK SAVANNAH GROUNDWATER CONSERVATION DISTRICT (POSGCD)**  
**Permit Application to Drill or Alter and Operate a Non-Exempt Well**

**Return this completed form to:** POSGCD, PO Box 92 (310 East Ave. C), Milano, TX 76556

**Phone:** 512-455-9900 **FAX:** 512-455-9909 **Email:** [admin@posgcd.org](mailto:admin@posgcd.org)

Please type or print legibly. Incomplete applications will be returned to applicant.

Application Date: \_\_\_\_\_ Well Number: \_\_\_\_\_  
Date received by POSGCD Assigned by POSGCD

Is the property where this well is or will be located within a subdivision or city? ☐ Yes ☒ No

If yes, please write the name of the subdivision or city: \_\_\_\_\_

**PURPOSE FOR THIS APPLICATION (Choose one)**

- ☒ New well
- ☐ Replacement well; if selected, please briefly explain: \_\_\_\_\_
- ☐ Alter an existing well; if selected, please briefly explain: \_\_\_\_\_
- ☐ Operate an existing well
- ☒ Other; if selected, please briefly explain: Temporary rig supply well to supply drilling water  
for construction of Production Well OP-22 approved under Operating Permit 0148

**SECTION 1: APPLICANT**

Name: SLR Property I, LP Phone: (512) 810-3584  
(First, Middle, Last)

Address: 2825 Oak Lawn Ave. #191577 Email: alang@sandowlakesranch.com

City: Dallas State: TX Zip: 75219

Are you requesting an exemption under Post Oak Savannah GCD Rule 7.10? ☐ Yes ☒ No

If yes, please cite applicable rule, or explain: \_\_\_\_\_

**SECTION 2: FEE REQUIRED**

If the applicant intends to drill a new well, increase the size of an existing well, increase the size of a pump on an existing well, or replace a permitted well, then a **\$100 NON-REFUNDABLE FEE PER EXISTING, OR PROPOSED WELL** must accompany this application. The applicant may be required to submit any additional information identified by the board during the permitting process as reasonably required or beneficial to the Districts' decision. Additional funds may be required from the applicant if necessary to complete the District's cost of processing the application.

A charge of \$25.00 will be assessed for all "returned" checks.



**POST OAK SAVANNAH GROUNDWATER CONSERVATION DISTRICT (POSGCD)**  
**Permit Application to Drill or Alter and Operate a Non-Exempt Well**

**SECTION 3: AUTHORIZATION TO DRILL**

Has any part of the water rights of the property for this well been leased, sold, or transferred? ☐ Yes ☒ No

**If yes, or if the name and address of the property owner is different than the person shown in Section 1, please complete this section and attach proof of authorization to drill and produce groundwater:**

Name: \_\_\_\_\_ Phone: \_\_\_\_\_  
(First, Middle, Last)

Address: \_\_\_\_\_ Email: \_\_\_\_\_

City: \_\_\_\_\_ State: \_\_\_\_\_ Zip: \_\_\_\_\_

Is a copy of authorization to drill on property attached according to Rule 7.4.4? ☐ Yes ☐ No

**SECTION 4: MAP & SPACING**

**You must answer yes to each of the following for this application to be complete:**

Is map of area accoring to Rule 7.4.4 attached? See Figure 1 ☒ Yes

Is proof of satisfaction of spacing requirements according to Rule 4.1 attached? ☒ Yes

**SECTION 5: PURPOSE FOR WATER USE**

Type of well (Check one): ☐ Domestic ☐ Municipal ☐ Irrigation ☒ Other

If other, please explain: Temporary use for approved operating permit well construction

**List proposed usage of water produced from well and the amount of usage, including conjunctive use.**

Use: Well construction Amount Used: max 50,000 gallons/day.

Use: \_\_\_\_\_ Amount Used: \_\_\_\_\_ gallons/day.

Use: \_\_\_\_\_ Amount Used: \_\_\_\_\_ gallons/day.

**Total Amount to be used:** \_\_\_\_\_ gallons/day.

Location of water usage: Sandow Lakes Ranch - Milam County - Production well location

Proposed rate at which water will be withdrawn: maximum of 100 gallons/minute.

Aquifer & Formation water is to be drawn from: Simsboro

The total number of acres that overlies the aquifer and formation listed above that is contiguous to the well listed and located above (Rule 7.4.4): See Permit 0148 total acres.

Total amount of water requested per year: < 5 acre feet (1 acre foot = 325,851 gallons)



# POST OAK SAVANNAH GROUNDWATER CONSERVATION DISTRICT (POSGCD) Permit Application to Drill or Alter and Operate a Non-Exempt Well

## SECTION 6: PLANS

Please attach copies of the following studies or plans, or indicate:

☒ Well Closure Plan ☐ Alternative Supply Plan ☐ Conservation Plan ☐ Drought Contingency Plan

Aquifer Impact Study: \_\_\_\_\_

☒ Declaration to abide by all Rules and the Management Plan of the District (found in Section 8).  
*\*\* In lieu of submitting these plans, the applicant may declare that he/she will abide by the District's Rules and Management Plan as they pertain to these items.*

## SECTION 7: Well Information (POSGCD can assist with this Section)

Well location (directions to well site from nearest state or federal highway):

Begin at \_\_\_\_\_ and then go \_\_\_\_\_  
 and then go \_\_\_\_\_ and then go \_\_\_\_\_  
 and then go \_\_\_\_\_ and then go \_\_\_\_\_

Well is located in: Milam County ☒ Burleson County ☐

Well coordinates: Latitude: 30.491015 N Longitude: -97.094963 W

Please attach copies of the following schedules or logs, if available:

Driller's Schedule

Driller's Log/Report

Electric Log

Date well drilled:	Driller's name:	Driller's license number:
Well depth (feet):	Diameter of hole (inches):	Diameter of pipe (inches):
Pump set at (depth of lift in feet):	Depth to water (feet):	Pump size (horse power):
Well capacity (gallons/minute):	Pump power source:	Type of pump:

Request for well to be aggregate with other wells? ☒ Yes ☐ No If yes, list wells below:

Approved production wells under approved Operating Permit 0148, Rig Supply well is temporary use





**POST OAK SAVANNAH GROUNDWATER CONSERVATION DISTRICT (POSGCD)**  
**Permit Application to Drill or Alter and Operate a Non-Exempt Well**

**SECTION 8: Attachments**

Please list all items attached to this permit:



Map of location showing spacing (REQUIRED)



Unique property description (REQUIRED)

Other: See approved Operating Permit 0148 for property description, and attached Figure 1 for proposed well location

**SECTION 9: Affirmation and Execution**

I certify that all statements and information in this application are true and correct. If the name and address in Section 3 of this application is different than that in Section 1, I also certify that I have authorization to act on behalf of the person(s) in Section 2 and that I also have authorization to produce groundwater from this well. I further declare that all groundwater withdrawn will be put to beneficial use at all times. If I have chosen the Declaration option in Section 6, I here by declare that I will abide by all Rules and the Management Plan of the District according to the District's Rule 7.4.4 D, F, G, and H concerning these items.

  
Signature of Applicant

THE STATE OF **TEXAS**

COUNTY OF Milam

This instrument was acknowledged before me on (date) May 26, 2022

by (applicant) Alan Gardenhire for SLR Property 1, LP.

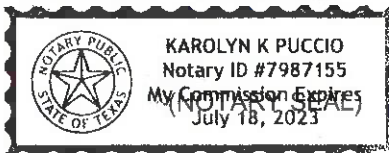

  
Notary Signature

Can be notarized in the presence of any Notary of your choice. There is a Notary at the POSGCD office.

**FOR OFFICE USE ONLY**

Has appropriate fee been paid to District to process this application? Yes No Amount Paid:

Is Applicant current with District Rules? Yes No

Is application administratively complete? Yes No

Date of hearing (if applicable): \_\_\_\_\_

Notes: \_\_\_\_\_



**Response to Rule 4.1 – Well Spacing Requirement**

The rig supply well is a temporary use well that is to be located directly adjacent the production well approved under Operating Permit 0148. The maximum pumping rate for the rig supply well is 100 gpm. Based on field surveys of the Production Well Location, no wells currently exist within 250 feet of the proposed rig supply well. The rig supply well is located more than 250 feet from the SLR property boundary, and for reference the permanent production well meets all POSGCD spacing requirements and is permitted for an instantaneous maximum rate of 1,000 gpm. The rig supply well location will be selected near the approved production well location based on the footprint of the drilling rig and other equipment, and logistics of site access and drilling operations.

**Well Closure Plan**

The temporary pumping equipment in the rig supply well will be removed upon completion of the permanent production well, and prior to installation of permanent pumping equipment in the approved production well.

The rig supply well closure plan is either rig supply well will be plugged in accordance with POSGCD and State of Texas requirements, or the monitoring program associated with SLR's Operating Permit 0148 will be amended to add the rig supply well as a new, long-term monitoring well.

Figure 1. Proposed Rig Supply Well Location Map

